

# Patient report

Bio-Rad                      DATE: 10/21/2018  
 D-10                         TIME: 01:38 PM  
 S/N: #DC2K755917        Software version: 4.30-2  
 Sample ID:                 10354047  
 Injection date             10/20/2018 07:27 PM  
 Injection #: 10             Method: HbA2/F  
 Rack #: ---                Rack position: 3

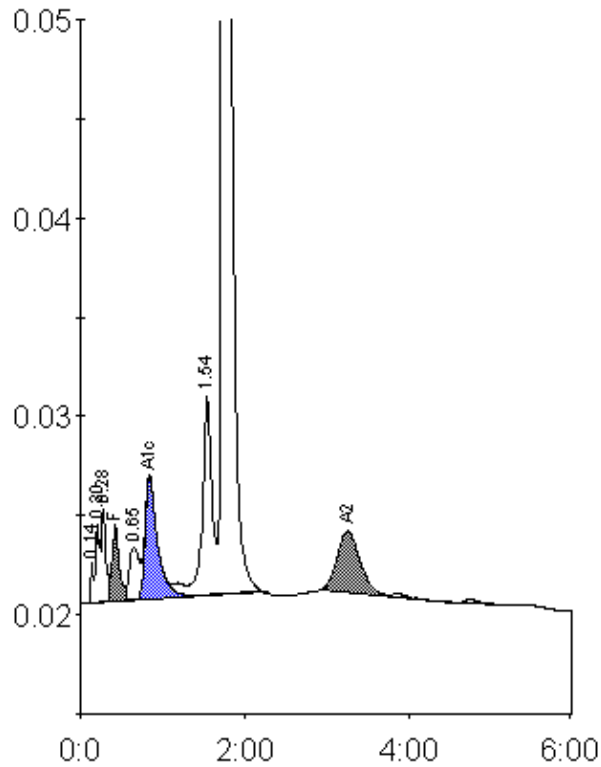

Peak table - ID: 10354047

| Peak        | R.time | Height | Area    | Area %  |
|-------------|--------|--------|---------|---------|
| Unknown     | 0.14   | 2021   | 4255    | 0.2     |
| A1a         | 0.20   | 3965   | 14713   | 0.7     |
| A1b         | 0.28   | 4739   | 16095   | 0.8     |
| F           | 0.42   | 3767   | 22127   | < 0.8 * |
| LA1c/CHb-1  | 0.65   | 2640   | 21432   | 1.1     |
| A1c         | 0.84   | 6074   | 63693   | 4.4     |
| P3          | 1.54   | 10063  | 78617   | 3.9     |
| A0          | 1.74   | 376262 | 1742218 | 86.1    |
| A2          | 3.25   | 3113   | 61314   | 3.5     |
| Total Area: |        |        | 2024465 |         |

| Concentration: | %       |
|----------------|---------|
| F              | < 0.8 * |
| A1c            | 4.4     |
| A2             | 3.5     |