

Patient report

Bio-Rad DATE: 10/20/2018
 D-10 TIME: 06:44 PM
 S/N: #DJ4I016123 Software version: 4.20-2
 Sample ID: 10372434
 Injection date 10/20/2018 06:34 PM
 Injection #: 27 Method: HbA1c
 Rack #: --- Rack position: 5

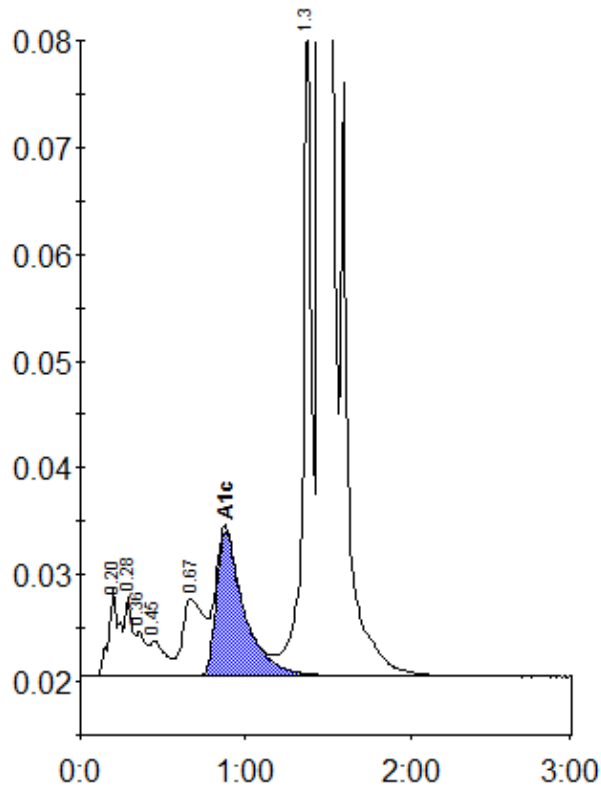

Peak table - ID: 10372434

Peak	R.time	Height	Area	Area %
A1a	0.20	8061	36603	1.3
A1b	0.28	7327	23866	0.8
Unknown	0.36	4133	15921	0.5
F	0.45	3292	22121	0.8
LA1c/CHb-1	0.67	7225	64008	2.2
A1c	0.88	13538	158416	7.2
P3	1.37	62385	219024	7.6
A0	1.45	687666	2359588	81.4
Total Area:			2899546	

Concentration:	%
A1c	7.2