

Patient report

Bio-Rad DATE: 10/20/2018
D-10 TIME: 07:54 PM
S/N: #DJ4I016123 Software version: 4.20-2
Sample ID: 10337393
Injection date 10/20/2018 07:34 PM
Injection #: 32 Method: HbA1c
Rack #: --- Rack position: 4

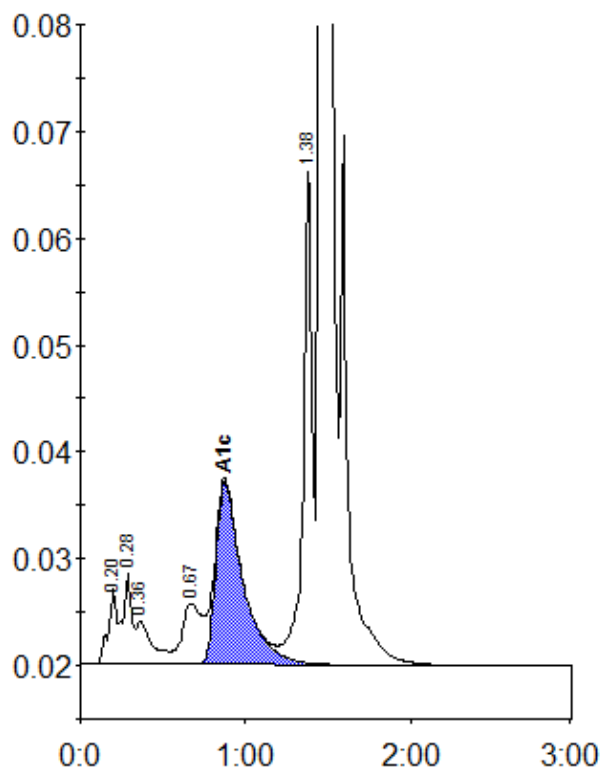

Peak table - ID: 10337393

| Peak | R.time | Height | Area | Area % |
|-------------|--------|---------|---------|--------|
| A1a | 0.20 | 6985 | 26103 | 1.1 |
| A1b | 0.28 | 8479 | 30753 | 1.2 |
| Unknown | 0.36 | 4091 | 28053 | 1.1 |
| LA1c/CHb-1 | 0.67 | 5744 | 47541 | 1.9 |
| A1c | 0.87 | 17180 | 196384 | 10.1 |
| P3 | 1.38 | 46872 | 168770 | 6.8 |
| A0 | 1.46 | 585952 | 1972503 | 79.9 |
| Total Area: | | 2470105 | | |

| | |
|----------------|------|
| Concentration: | % |
| A1c | 10.1 |