

Patient report

Bio-Rad DATE: 10/18/2018
D-10 TIME: 03:12 PM
S/N: #DJ4I016123 Software version: 4.20-2
Sample ID: 10398300
Injection date 10/18/2018 02:54 PM
Injection #: 14 Method: HbA1c
Rack #: --- Rack position: 2

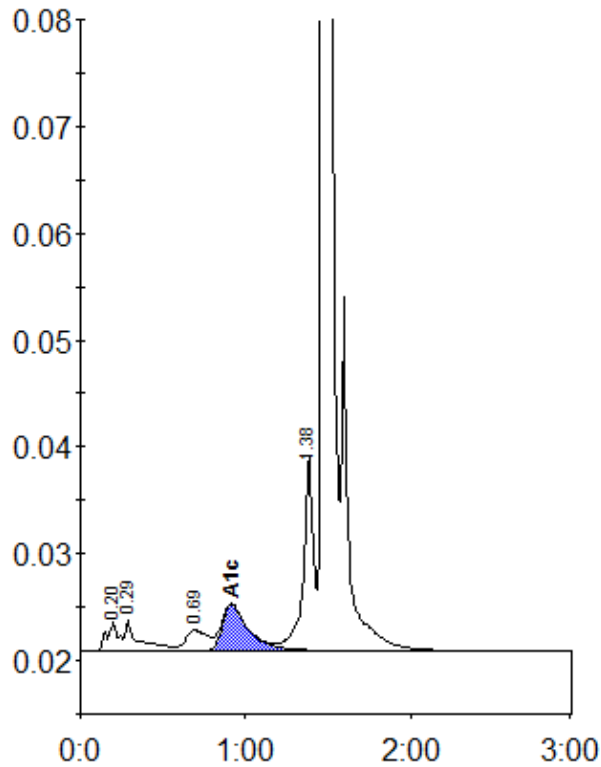

Peak table - ID: 10398300

Peak	R.time	Height	Area	Area %
A1a	0.20	2660	13066	1.0
A1b	0.29	2850	16469	1.2
LA1c/CHb-1	0.69	1916	18086	1.4
A1c	0.91	4336	47953	5.0
P3	1.38	18253	77308	5.8
A0	1.47	386090	1159551	87.0
Total Area:		1332432		

Concentration:	%
A1c	5.0