

Patient report

Bio-Rad DATE: 10/18/2018
D-10 TIME: 05:28 PM
S/N: #DJ4I016123 Software version: 4.20-2
Sample ID: 10398301
Injection date 10/18/2018 04:00 PM
Injection #: 16 Method: HbA1c
Rack #: --- Rack position: 2

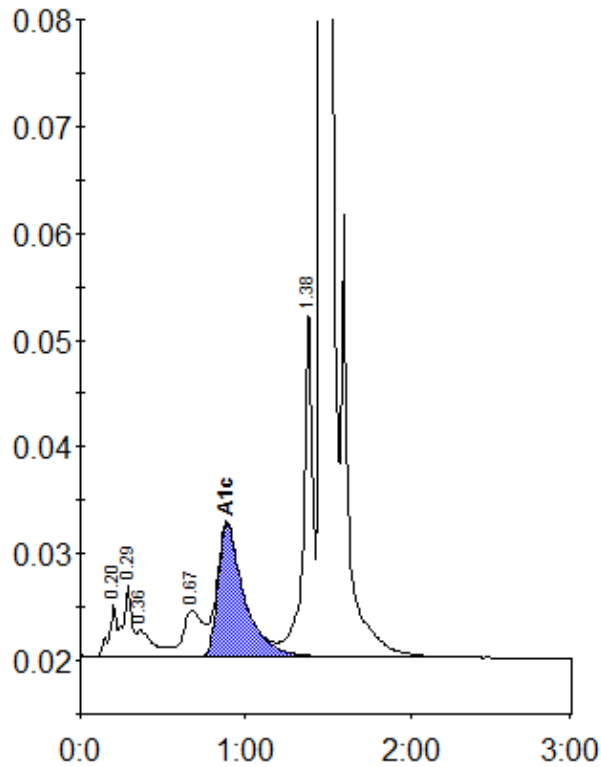

Peak table - ID: 10398301

Peak	R.time	Height	Area	Area %
A1a	0.20	4834	15418	0.8
A1b	0.29	6697	24820	1.2
Unknown	0.36	2445	17408	0.9
LA1c/CHb-1	0.67	4370	35303	1.7
A1c	0.89	12468	137576	8.8
P3	1.38	33043	123585	6.1
A0	1.46	529653	1672712	82.5
Total Area:		2026821		

Concentration:	%
A1c	8.8