

|                     |                |                    |                                  |                          |            |
|---------------------|----------------|--------------------|----------------------------------|--------------------------|------------|
| <b>Patient Name</b> | Mr. AMAR SINGH | <b>Client Name</b> | Pushpanjali Hospital<br>(Rewari) | <b>Specimen Received</b> | 12/10/2018 |
| <b>Age/Sex</b>      | 72/M           | <b>Client Code</b> | MolQ1789CM                       | <b>Specimen Type</b>     | Tissue     |
| <b>Patient ID</b>   | 011810120265   | <b>Ref. Doctor</b> | DR S P YADAV                     | <b>Collection Date</b>   | 12/10/2018 |
| <b>Specimen ID</b>  | MOLQ/B-1123/18 |                    |                                  | <b>Report Date</b>       | 17/10/2018 |

## SURGICAL PATHOLOGY REPORT

### TURP Chips

#### DIAGNOSIS

**PROSTATIC ADENOCARCINOMA. GLEASONS SCORE 4**

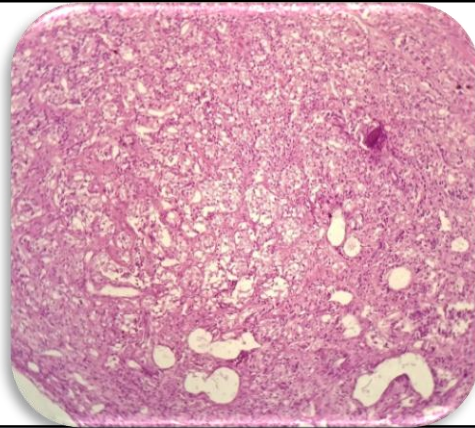

#### SPECIMEN

TURP Chips

#### Microscopy

Section examined shows

#### Histologic Type

Adenocarcinoma

#### Histologic Grade

Gleason Pattern

#### Primary (Predominant ) Pattern

Grade 2

#### Secondary Pattern

Grade 2

**Total Gleason Score: 4**

#### GROSS

Received multiple greyish white tissue piece 5x3 cm in aggregate.

#### Periprostatic Fat Invasion:

Not identified

#### Seminal Vesicle Invasion:

Not identified

#### Lymph-Vascular Invasion

Not present

#### Perineural Invasion

Not present.

**Note :** All biopsy specimen will be stored for 15 (fifteen) days, block and slides for 5 (five) years only from the time of receipt at the laboratory. No request for any of the above will be entertained after the due date.

#### Reference

- i) Rosai and Ackerman's Surgical Pathology.
- ii) Modern Surgical Pathology.

**Gulshan Yadav, MD**  
Consultant Pathologist