

Patient report

Bio-Rad DATE: 10/16/2018
D-10 TIME: 03:43 PM
S/N: #DJ4I016123 Software version: 4.20-2
Sample ID: 10368798
Injection date 10/16/2018 02:53 PM
Injection #: 11 Method: HbA1c
Rack #: --- Rack position: 1

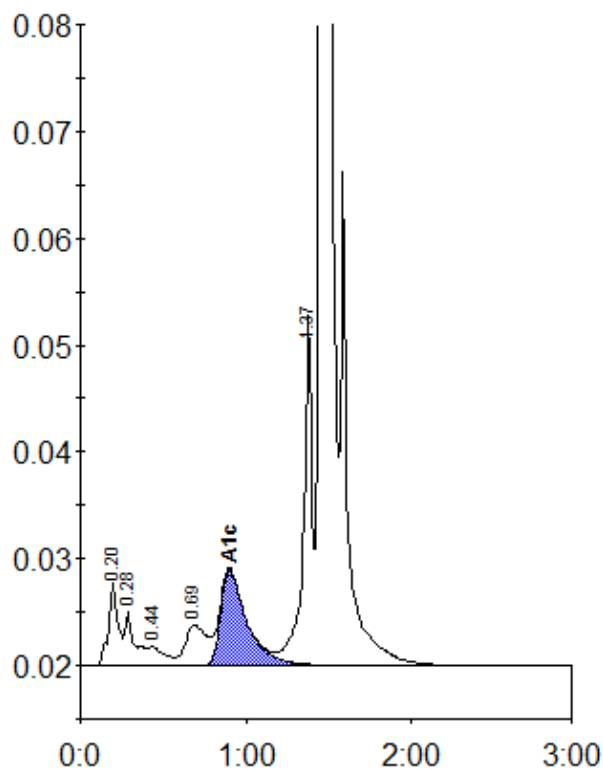

Peak table - ID: 10368798

| Peak | R.time | Height | Area | Area % |
|-------------|--------|---------|---------|--------|
| A1a | 0.20 | 7792 | 31647 | 1.4 |
| A1b | 0.28 | 5053 | 21493 | 1.0 |
| F | 0.44 | 1803 | 12689 | 0.6 |
| LA1c/CHb-1 | 0.69 | 3802 | 33829 | 1.5 |
| A1c | 0.90 | 8982 | 98974 | 6.1 |
| P3 | 1.37 | 32818 | 119845 | 5.5 |
| A0 | 1.45 | 598593 | 1876004 | 85.5 |
| Total Area: | | 2194481 | | |

| | |
|----------------|-----|
| Concentration: | % |
| A1c | 6.1 |