

Patient Name	Mrs. SUNITA DEVI	Client Name	Lifeaid Wellness Centre,	Specimen Received	08/10/2018
Age/Sex	38/F		Gurgaon.	Specimen Type	Tissue
Patient ID	011810080054	Client Code	MolQ1476CM	Collection Date	08/10/2018
Specimen ID	MOLQ/B-1100-18	Ref. Doctor		Report Date	12/10/2018

SURGICAL PATHOLOGY REPORT

SWELLING UPPER LIP

DIAGNOSIS

KERATINIZING PLEOMORPHIC ADENOMA OF MINOR SALIVARY GLANDS.

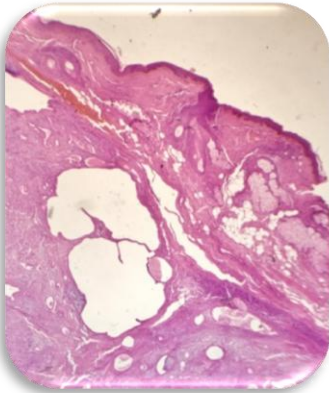

Fig. 1

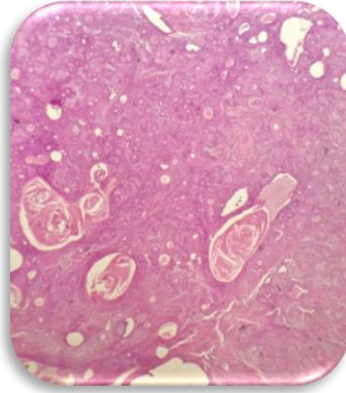

Fig. 2

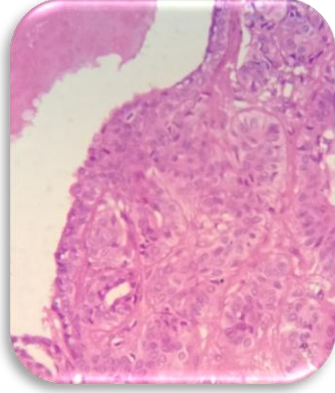

Fig. 3

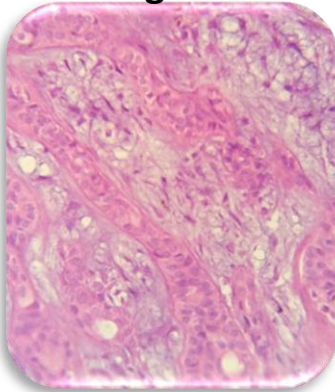

Fig. 4

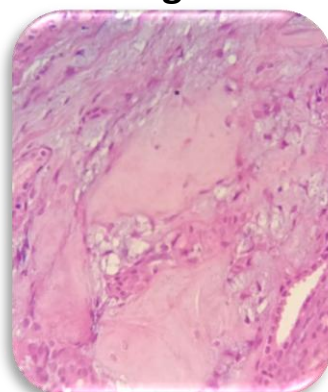

Fig. 5

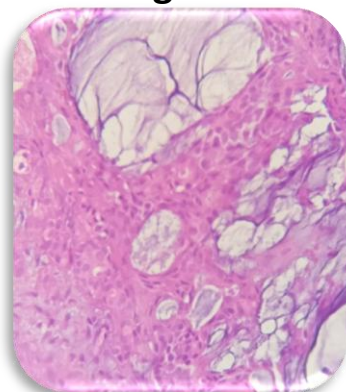

Fig. 6

SPECIMEN

Swelling Upper Lip

GROSS

Received 1.1x1.5 cm creamish white tissue piece. Cut section shows solid mass.

Reference

- i) Rosai and Ackerman's Surgical Pathology.
- ii) Modern Surgical Pathology.
- iii) Shafers, Oral Pathology 7th edition
- iv) Neville, 3rd edition
- v) Cawson, Oral Disease, 1st edition

Tina Bhardwaj, MDS
Consultant Oral Pathologist

Gulshan Yadav, MD
Consultant Pathologist

Microscopy

Scanner View reveals outer surface epithelium with encapsulated tumor mass beneath with highly cellular areas. (*Fig. 1*)

Low Power View reveals tumor mass with presence of epithelial component and Mesenchymal components. (*Fig. 1,2*)

Epithelial components composed of ducts and deep seated keratin filled multi-cystic spaces of variable size and shape. (*Fig. 2*) Presence of small cyst like space filled with eosinophilic coagulum. (*Fig. 3*) Epithelial components are arranged in cellular nests, sheets of cells and anastomosing cords. Myoepithelial cells of variable morphology- basaloid, plasmacytoid, spindle and round cells are also present. (*Fig. 3*)

Mesenchymal components composed of fibrous, myxoid, osseous and cartilaginous areas. (*Fig. 4,5,6*)

Capsule composed of thick collagen fibers.

High Power View confirms the above mentioned findings with encapsulated tumor mass, epithelial component and Mesenchymal components.

Note : All biopsy specimen will be stored for 15 (fifteen) days, block and slides for 5 (five) years only from the time of receipt at the laboratory. No request for any of the above will be entertained after the due date.

Reference

- i) Rosai and Ackerman's Surgical Pathology.
- ii) Modern Surgical Pathology.
- iii) Shafers, Oral Pathology 7th edition
- iv) Neville, 3rd edition
- v) Cawson, Oral Disease, 1st edition



Tina Bhardwaj, MDS
Consultant Oral Pathologist



Gulshan Yadav, MD
Consultant Pathologist