

# Patient report

Bio-Rad                      DATE: 10/11/2018  
D-10                         TIME: 08:38 PM  
S/N: #DJ4I016123        Software version: 4.20-2  
Sample ID:                 10365873  
Injection date             10/11/2018 07:37 PM  
Injection #: 39             Method: HbA1c  
Rack #: ---                 Rack position: 3

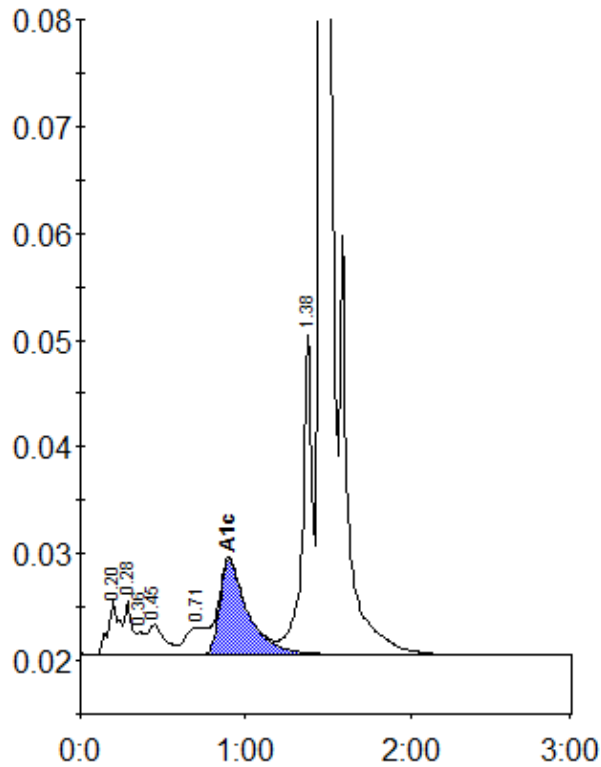

Peak table - ID: 10365873

| Peak        | R.time | Height  | Area    | Area % |
|-------------|--------|---------|---------|--------|
| A1a         | 0.20   | 5120    | 24377   | 1.3    |
| A1b         | 0.28   | 5056    | 15632   | 0.8    |
| Unknown     | 0.36   | 2088    | 6997    | 0.4    |
| F           | 0.45   | 2799    | 19131   | 1.0    |
| LA1c/CHb-1  | 0.71   | 2523    | 21065   | 1.1    |
| A1c         | 0.90   | 8908    | 104605  | 7.5    |
| P3          | 1.38   | 30035   | 119883  | 6.4    |
| A0          | 1.46   | 495754  | 1568492 | 83.4   |
| Total Area: |        | 1880180 |         |        |

|                |     |
|----------------|-----|
| Concentration: | %   |
| A1c            | 7.5 |