

# Patient report

Bio-Rad                      DATE: 10/11/2018  
D-10                         TIME: 08:33 PM  
S/N: #DJ4I016123        Software version: 4.20-2  
Sample ID:                 10280005  
Injection date             10/11/2018 07:11 PM  
Injection #: 34            Method: HbA1c  
Rack #: ---                Rack position: 6

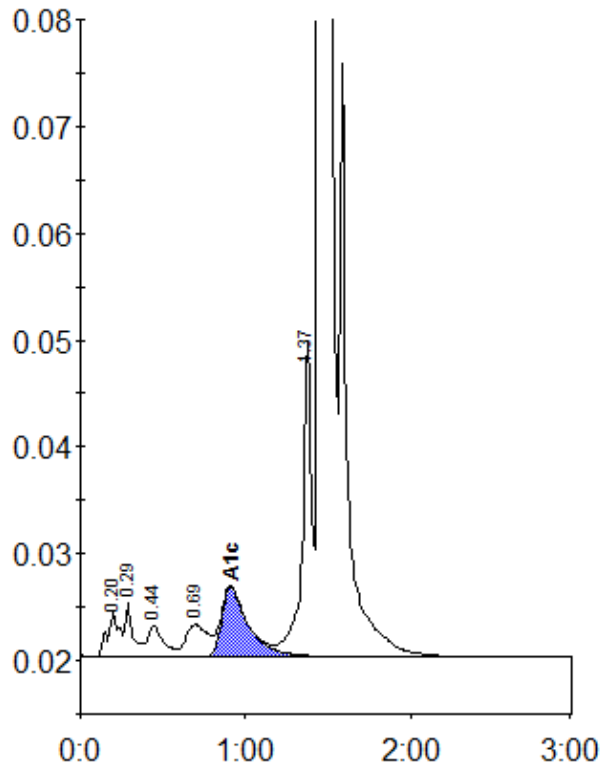

Peak table - ID: 10280005

| Peak        | R.time | Height  | Area    | Area % |
|-------------|--------|---------|---------|--------|
| A1a         | 0.20   | 4266    | 20656   | 0.9    |
| A1b         | 0.29   | 4998    | 16941   | 0.7    |
| F           | 0.44   | 2891    | 19056   | 0.8    |
| LA1c/CHb-1  | 0.69   | 2979    | 26470   | 1.1    |
| A1c         | 0.91   | 6508    | 73318   | 4.5    |
| P3          | 1.37   | 29309   | 113884  | 4.9    |
| A0          | 1.45   | 626760  | 2032409 | 88.3   |
| Total Area: |        | 2302733 |         |        |

| Concentration: | %   |
|----------------|-----|
| A1c            | 4.5 |