

Patient report

Bio-Rad DATE: 10/11/2018
D-10 TIME: 08:30 PM
S/N: #DJ4I016123 Software version: 4.20-2
Sample ID: 10404038
Injection date 10/11/2018 06:56 PM
Injection #: 29 Method: HbA1c
Rack #: --- Rack position: 1

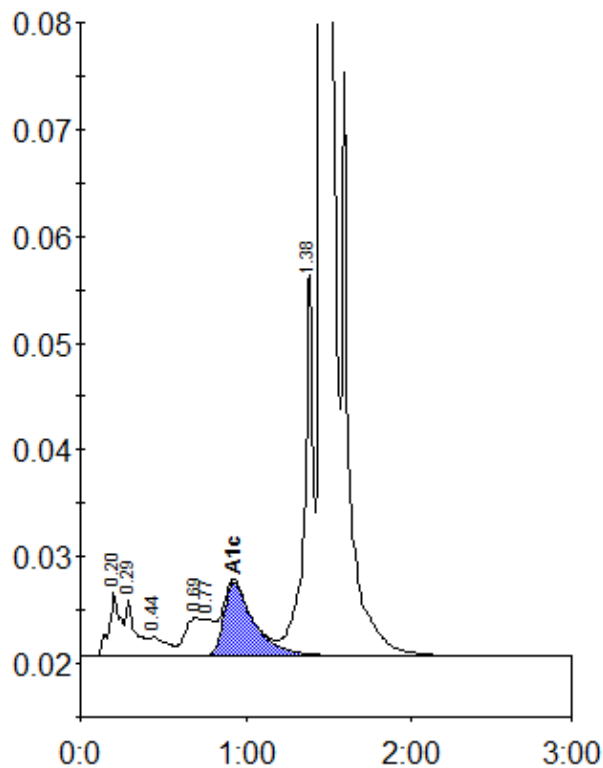

Peak table - ID: 10404038

Peak	R.time	Height	Area	Area %
A1a	0.20	6026	28441	1.2
A1b	0.29	5293	22467	0.9
F	0.44	1795	13738	0.6
LA1c/CHb-1	0.69	3560	26695	1.1
LA1c/CHb-2	0.77	3378	27417	1.1
A1c	0.93	6855	86937	4.9
P3	1.38	36152	139209	5.6
A0	1.46	633413	2127485	86.0
Total Area:		2472388		

Concentration:	%
A1c	4.9