

Patient report

Bio-Rad DATE: 10/11/2018
D-10 TIME: 04:42 PM
S/N: #DJ4I016123 Software version: 4.20-2
Sample ID: 10291959
Injection date 10/11/2018 03:57 PM
Injection #: 13 Method: HbA1c
Rack #: --- Rack position: 1

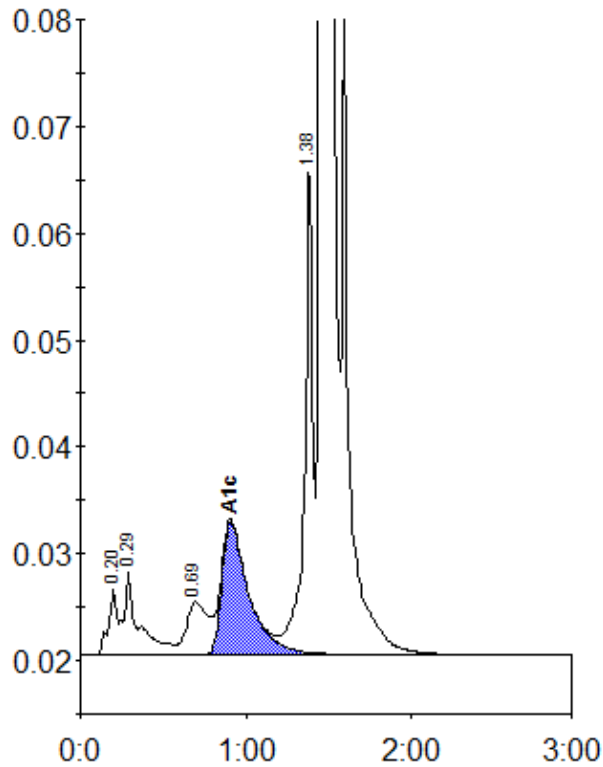

Peak table - ID: 10291959

Peak	R.time	Height	Area	Area %
A1a	0.20	6073	22164	0.8
A1b	0.29	8066	49440	1.7
LA1c/CHb-1	0.69	4948	43777	1.5
A1c	0.91	12503	141501	6.5
P3	1.38	46503	163417	5.7
A0	1.45	735545	2462777	85.4
Total Area:	2883075			

Concentration:	%
A1c	6.5