

Patient report

Bio-Rad DATE: 10/11/2018
D-10 TIME: 11:40 PM
S/N: #DC2K755917 Software version: 4.30-2
Sample ID: 10362544
Injection date 10/11/2018 10:17 PM
Injection #: 6 Method: HbA2/F
Rack #: --- Rack position: 1

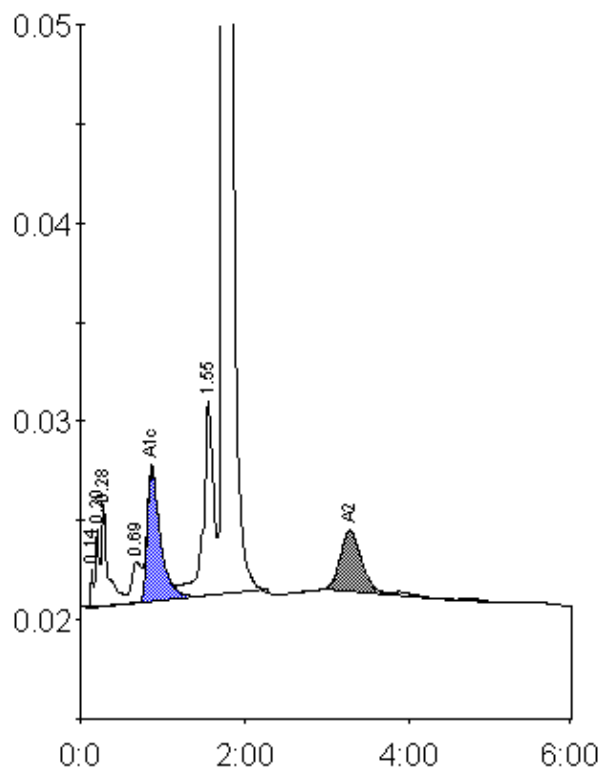

Peak table - ID: 10362544

| Peak | R.time | Height | Area | Area % |
|-------------|--------|---------|---------|--------|
| Unknown | 0.14 | 1939 | 3857 | 0.2 |
| A1a | 0.20 | 3884 | 12797 | 0.7 |
| A1b | 0.28 | 5150 | 25997 | 1.3 |
| LA1c/CHb-1 | 0.69 | 2076 | 16710 | 0.9 |
| A1c | 0.87 | 6772 | 74342 | 5.2 |
| P3 | 1.55 | 9797 | 84816 | 4.3 |
| A0 | 1.74 | 360100 | 1683099 | 86.0 |
| A2 | 3.28 | 3083 | 55412 | 3.2 |
| Total Area: | | 1957030 | | |

| Concentration: | % |
|----------------|-----|
| A1c | 5.2 |
| A2 | 3.2 |