

Patient report

Bio-Rad DATE: 10/11/2018
D-10 TIME: 01:02 AM
S/N: #DJ4I016123 Software version: 4.20-2
Sample ID: 10339759
Injection date 10/11/2018 12:51 AM
Injection #: 7 Method: HbA1c
Rack #: --- Rack position: 2

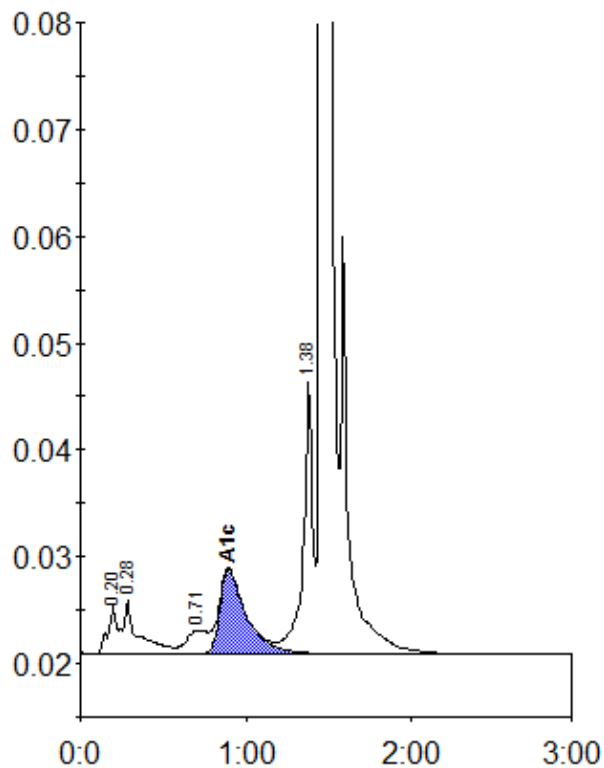

Peak table - ID: 10339759

| Peak | R.time | Height | Area | Area % |
|-------------|--------|---------|---------|--------|
| A1a | 0.20 | 4564 | 20159 | 1.1 |
| A1b | 0.28 | 5059 | 28997 | 1.6 |
| LA1c/CHb-1 | 0.71 | 2197 | 19882 | 1.1 |
| A1c | 0.90 | 7945 | 88439 | 6.8 |
| P3 | 1.38 | 25495 | 102084 | 5.8 |
| A0 | 1.46 | 486273 | 1498511 | 85.2 |
| Total Area: | | 1758071 | | |

| | |
|----------------|-----|
| Concentration: | % |
| A1c | 6.8 |