

Patient report

Bio-Rad DATE: 10/10/2018
D-10 TIME: 04:25 PM
S/N: #DJ4I016123 Software version: 4.20-2
Sample ID: 10384573
Injection date 10/10/2018 03:30 PM
Injection #: 13 Method: HbA1c
Rack #: --- Rack position: 3

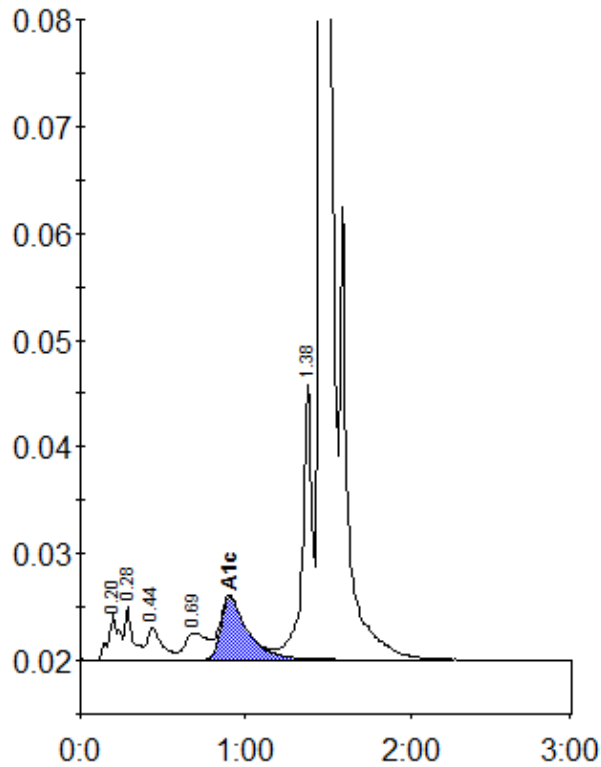

Peak table - ID: 10384573

Peak	R.time	Height	Area	Area %
A1a	0.20	4186	19509	1.0
A1b	0.28	5048	16418	0.9
F	0.44	3014	19725	1.0
LA1c/CHb-1	0.69	2529	23752	1.3
A1c	0.90	5892	66451	4.9
P3	1.38	25854	102790	5.4
A0	1.46	525896	1648922	86.9
Total Area:		1897568		

Concentration:	%
A1c	4.9