

Patient report

Bio-Rad DATE: 10/10/2018
D-10 TIME: 04:17 PM
S/N: #DJ4I016123 Software version: 4.20-2
Sample ID: 10372851
Injection date 10/10/2018 02:24 PM
Injection #: 7 Method: HbA1c
Rack #: --- Rack position: 2

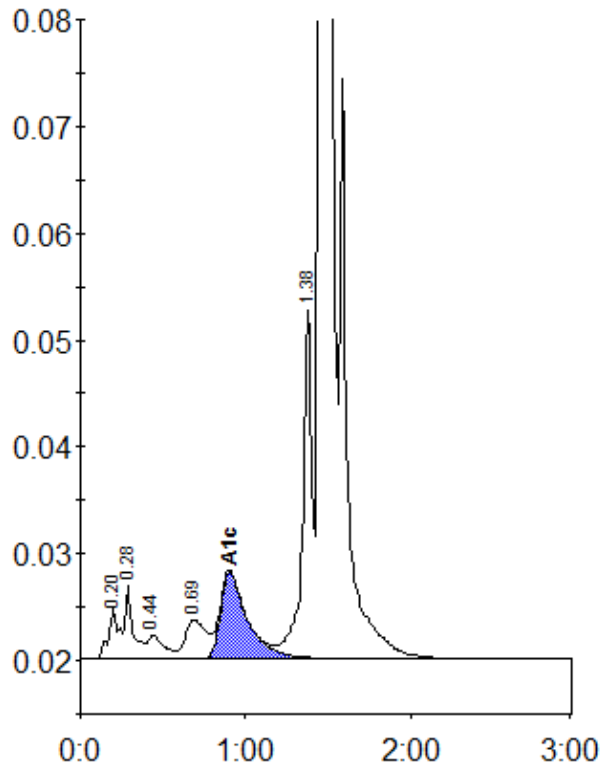

Peak table - ID: 10372851

Peak	R.time	Height	Area	Area %
A1a	0.20	4815	21662	0.9
A1b	0.28	6984	23329	1.0
F	0.44	2165	15572	0.7
LA1c/CHb-1	0.69	3654	32670	1.4
A1c	0.90	8155	91733	5.3
P3	1.38	32651	127557	5.3
A0	1.45	645206	2079551	86.9
Total Area:			2392075	

Concentration:	%
A1c	5.3