

Patient report

Bio-Rad DATE: 10/10/2018
D-10 TIME: 04:19 PM
S/N: #DJ4I016123 Software version: 4.20-2
Sample ID: 10372860
Injection date 10/10/2018 03:10 PM
Injection #: 10 Method: HbA1c
Rack #: --- Rack position: 2

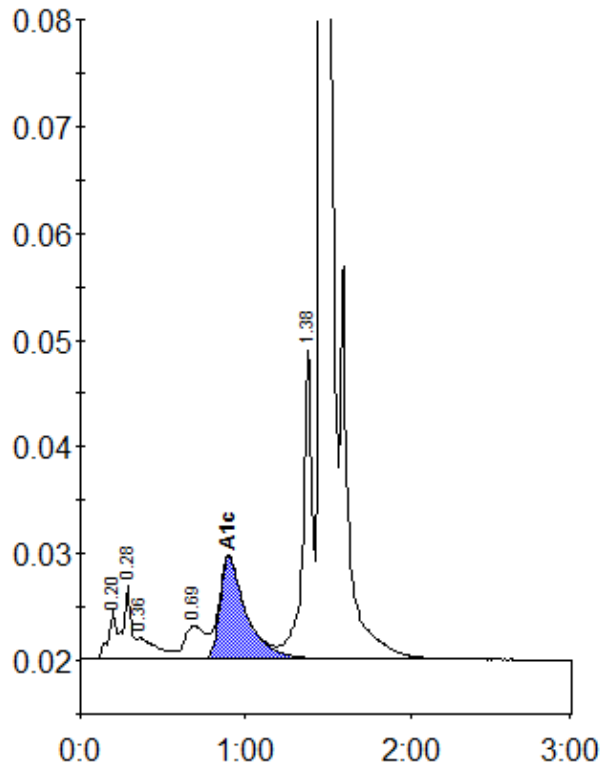

Peak table - ID: 10372860

Peak	R.time	Height	Area	Area %
A1a	0.20	4523	14867	0.8
A1b	0.28	6740	23061	1.2
Unknown	0.36	1941	16169	0.9
LA1c/CHb-1	0.69	3130	27118	1.5
A1c	0.90	9593	105867	7.7
P3	1.38	29208	110863	6.0
A0	1.46	497306	1548283	83.9
Total Area:		1846229		

Concentration:	%
A1c	7.7