

Patient report

Bio-Rad DATE: 10/10/2018
D-10 TIME: 04:56 PM
S/N: #DJ4I016123 Software version: 4.20-2
Sample ID: 10372861
Injection date 10/10/2018 03:27 PM
Injection #: 12 Method: HbA1c
Rack #: --- Rack position: 2

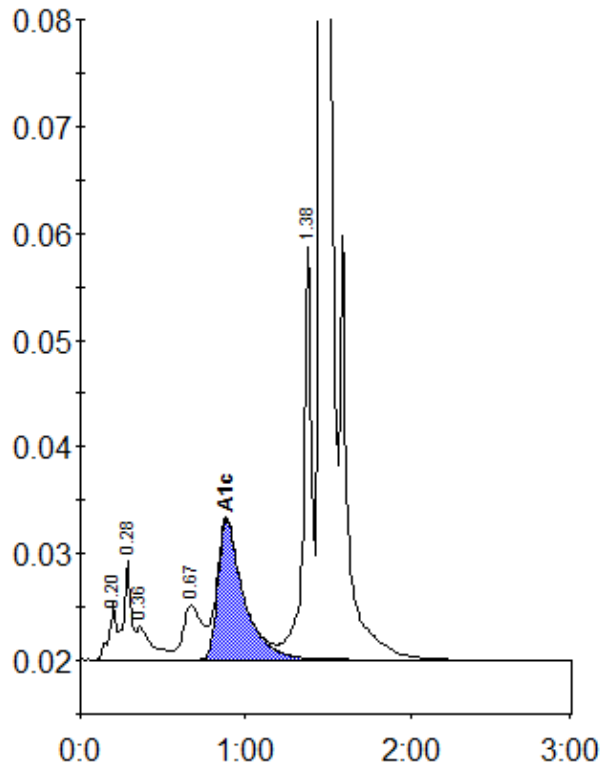

Peak table - ID: 10372861

Peak	R.time	Height	Area	Area %
A1a	0.20	5316	16360	0.8
A1b	0.28	9168	29238	1.5
Unknown	0.36	3075	20215	1.0
LA1c/CHb-1	0.67	5109	40297	2.1
A1c	0.88	13097	142495	9.7
P3	1.38	38834	131015	6.8
A0	1.46	498129	1552657	80.4
Total Area:		1932278		

Concentration:	%
A1c	9.7