

Patient report

Bio-Rad DATE: 10/10/2018
D-10 TIME: 08:55 PM
S/N: #DJ4I016123 Software version: 4.20-2
Sample ID: 10371589
Injection date 10/10/2018 07:15 PM
Injection #: 31 Method: HbA1c
Rack #: --- Rack position: 5

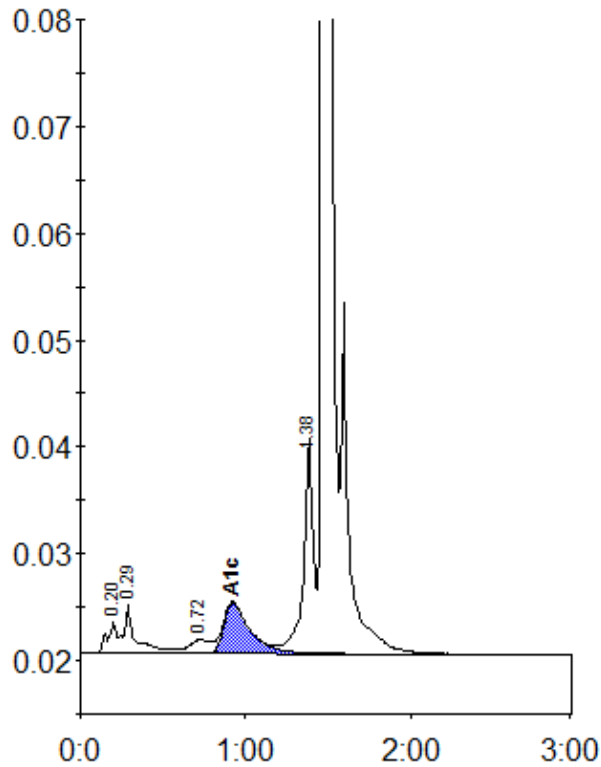

Peak table - ID: 10371589

| Peak | R.time | Height | Area | Area % |
|-------------|--------|---------|---------|--------|
| A1a | 0.20 | 2901 | 11300 | 0.8 |
| A1b | 0.29 | 4673 | 24533 | 1.8 |
| LA1c/CHb-1 | 0.72 | 1293 | 11901 | 0.9 |
| A1c | 0.92 | 4770 | 53489 | 5.4 |
| P3 | 1.38 | 20107 | 82156 | 6.0 |
| A0 | 1.47 | 399283 | 1183856 | 86.6 |
| Total Area: | | 1367234 | | |

| | |
|----------------|-----|
| Concentration: | % |
| A1c | 5.4 |