

Patient report

Bio-Rad DATE: 10/11/2018
D-10 TIME: 12:08 AM
S/N: #DJ4I016123 Software version: 4.20-2
Sample ID: 10309830
Injection date 10/10/2018 07:57 PM
Injection #: 40 Method: HbA1c
Rack #: --- Rack position: 4

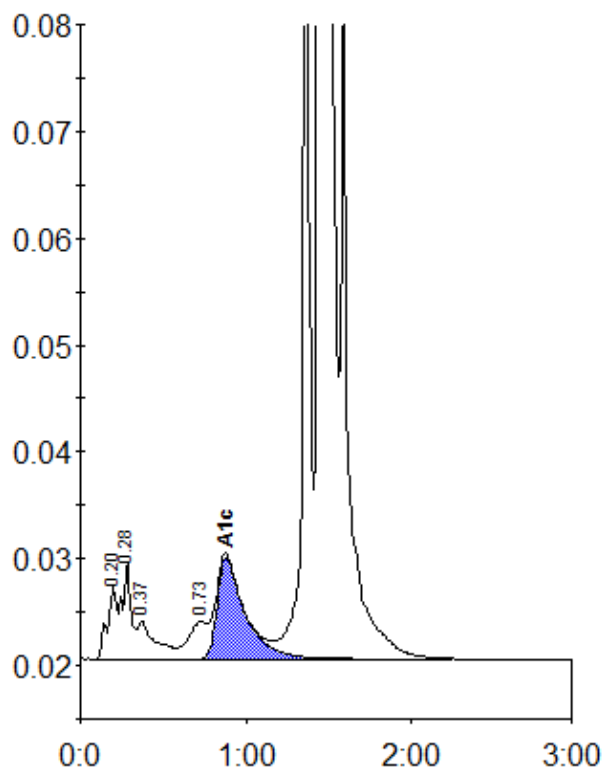

Peak table - ID: 10309830

Peak	R.time	Height	Area	Area %
A1a	0.20	6765	26925	0.9
A1b	0.28	9195	35972	1.2
Unknown	0.37	3501	27040	0.9
LA1c/CHb-1	0.73	3476	27210	0.9
A1c	0.88	9522	110819	5.2
P3	1.36	75368	236883	8.1
A0	1.45	706140	2441876	84.0
Total Area:		2906724		

Concentration:	%
A1c	5.2