

# Patient report

Bio-Rad                      DATE: 10/10/2018  
D-10                         TIME: 08:52 PM  
S/N: #DJ4I016123        Software version: 4.20-2  
Sample ID:                 10280014  
Injection date             10/10/2018 07:30 PM  
Injection #: 36             Method: HbA1c  
Rack #: ---                 Rack position: 10

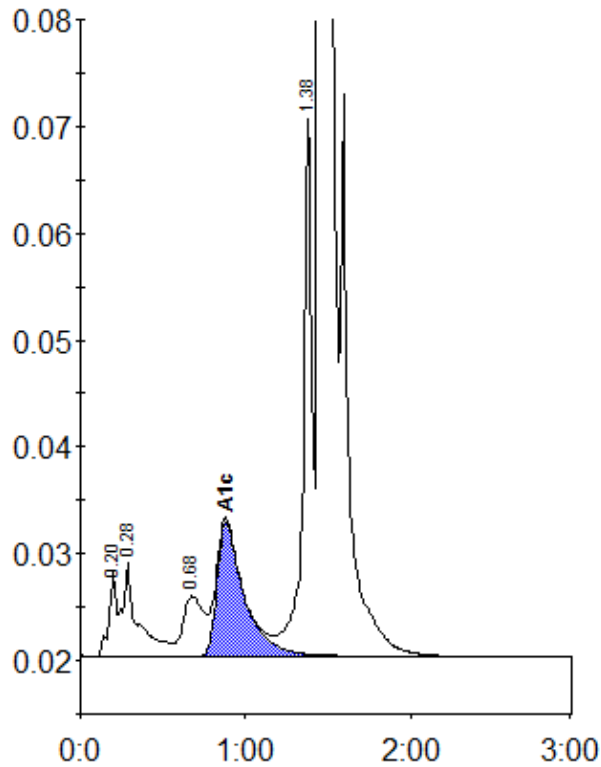

Peak table - ID: 10280014

Peak	R.time	Height	Area	Area %
A1a	0.20	7896	24483	0.8
A1b	0.28	8813	57848	1.9
LA1c/CHb-1	0.68	5617	48266	1.6
A1c	0.88	12585	143853	6.4
P3	1.38	50515	183686	6.1
A0	1.45	746533	2558670	84.8
Total Area:		3016806		

Concentration:	%
A1c	6.4