

Patient report

Bio-Rad DATE: 10/10/2018
D-10 TIME: 08:50 PM
S/N: #DJ4I016123 Software version: 4.20-2
Sample ID: 10309826
Injection date 10/10/2018 07:54 PM
Injection #: 39 Method: HbA1c
Rack #: --- Rack position: 3

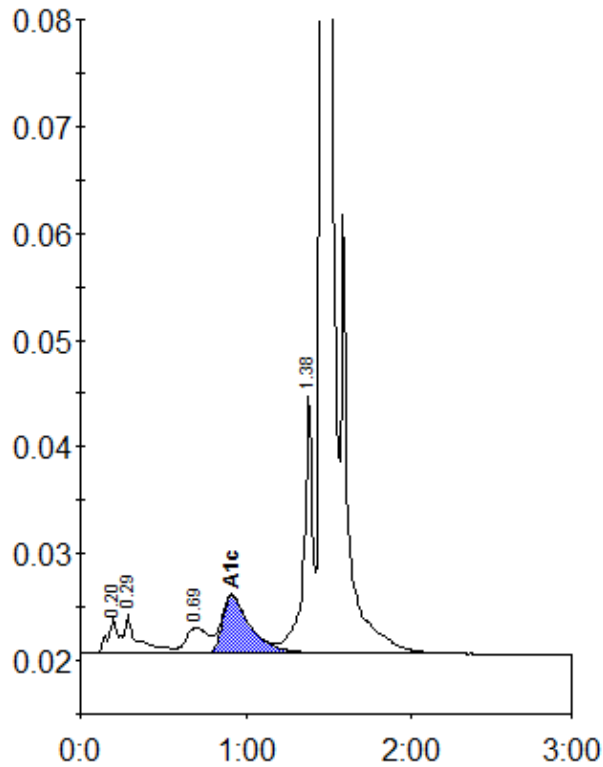

Peak table - ID: 10309826

Peak	R.time	Height	Area	Area %
A1a	0.20	3394	15366	0.9
A1b	0.29	3687	20827	1.2
LA1c/CHb-1	0.69	2414	23240	1.3
A1c	0.92	5411	64491	5.0
P3	1.38	24276	93179	5.3
A0	1.46	502181	1552462	87.7
Total Area:		1769565		

Concentration:	%
A1c	5.0