

# Patient report

Bio-Rad                      DATE: 10/10/2018  
D-10                         TIME: 08:47 PM  
S/N: #DJ4I016123        Software version: 4.20-2  
Sample ID:                 10358572  
Injection date             10/10/2018 07:09 PM  
Injection #: 29             Method: HbA1c  
Rack #: ---                 Rack position: 3

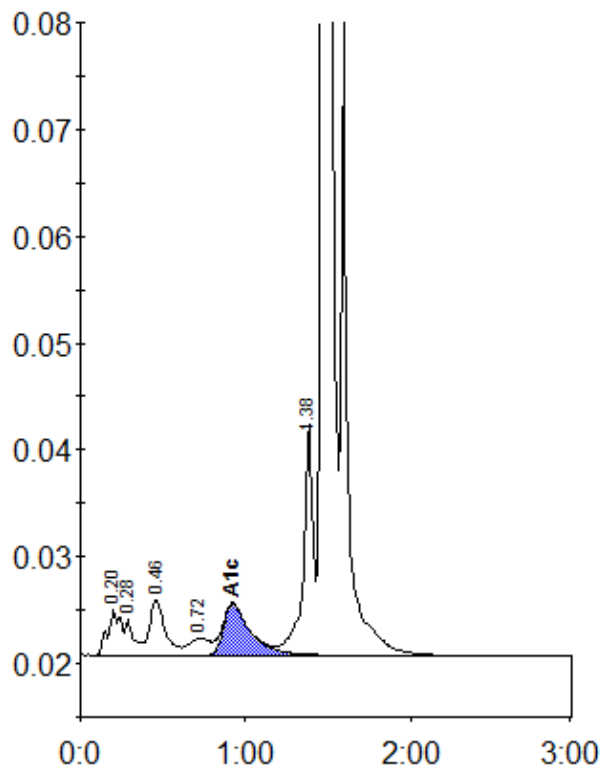

Peak table - ID: 10358572

Peak	R.time	Height	Area	Area %
A1a	0.20	4250	23922	1.4
A1b	0.28	3433	11990	0.7
F	0.46	5193	33809	2.0
LA1c/CHb-1	0.72	1567	14625	0.9
A1c	0.92	4794	54726	4.7
P3	1.38	21774	87179	5.2
A0	1.47	465328	1443142	86.4
Total Area:		1669393		

Concentration:	%
A1c	4.7