

Patient report

Bio-Rad DATE: 10/10/2018
D-10 TIME: 06:44 PM
S/N: #DJ4I016123 Software version: 4.20-2
Sample ID: 10391935
Injection date 10/10/2018 06:28 PM
Injection #: 25 Method: HbA1c
Rack #: --- Rack position: 1

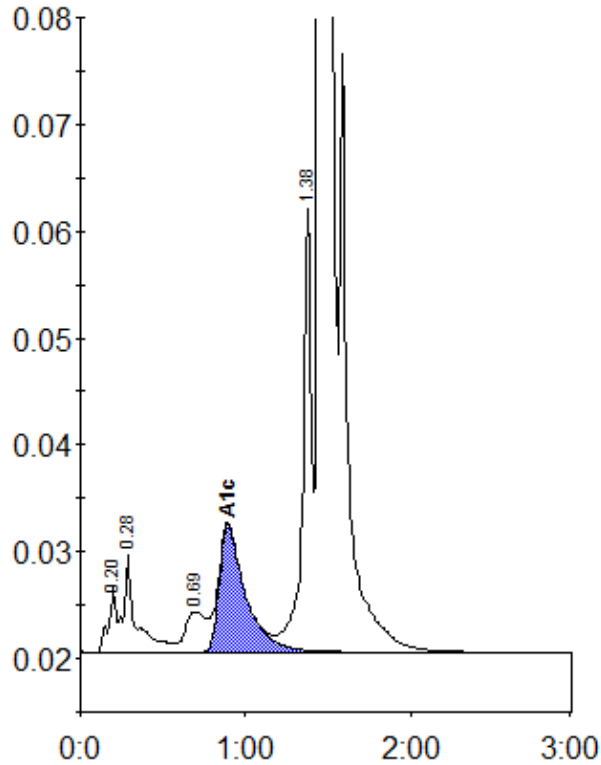

Peak table - ID: 10391935

Peak	R.time	Height	Area	Area %
A1a	0.20	6079	19998	0.7
A1b	0.28	9170	48255	1.7
LA1c/CHb-1	0.69	3804	33533	1.1
A1c	0.89	11871	131895	6.0
P3	1.38	41500	148662	5.1
A0	1.45	750383	2541830	86.9
Total Area:		2924172		

Concentration:	%
A1c	6.0