

Patient report

Bio-Rad DATE: 10/10/2018
D-10 TIME: 06:42 PM
S/N: #DJ4I016123 Software version: 4.20-2
Sample ID: 10387188
Injection date 10/10/2018 05:52 PM
Injection #: 21 Method: HbA1c
Rack #: --- Rack position: 7

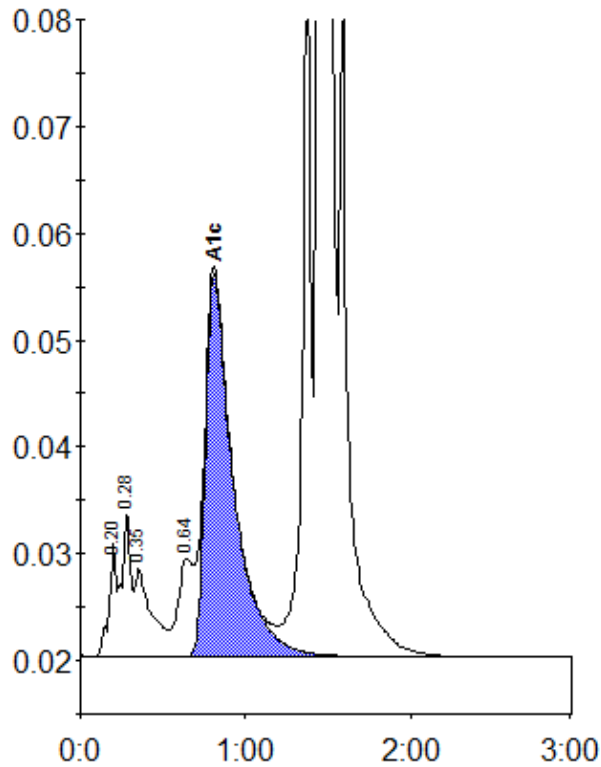

Peak table - ID: 10387188

| Peak | R.time | Height | Area | Area % |
|-------------|--------|---------|---------|--------|
| A1a | 0.20 | 10573 | 33452 | 0.9 |
| A1b | 0.28 | 13598 | 50791 | 1.3 |
| Unknown | 0.35 | 8213 | 56366 | 1.5 |
| LA1c/CHb-1 | 0.64 | 9194 | 58800 | 1.5 |
| A1c | 0.81 | 35796 | 423279 | 13.5 |
| P3 | 1.37 | 72501 | 254327 | 6.6 |
| A0 | 1.44 | 835357 | 3000645 | 77.4 |
| Total Area: | | 3877660 | | |

| Concentration: | % |
|----------------|------|
| A1c | 13.5 |