

Patient report

Bio-Rad DATE: 10/10/2018
D-10 TIME: 06:41 PM
S/N: #DJ4I016123 Software version: 4.20-2
Sample ID: 10387179
Injection date 10/10/2018 05:49 PM
Injection #: 20 Method: HbA1c
Rack #: --- Rack position: 6

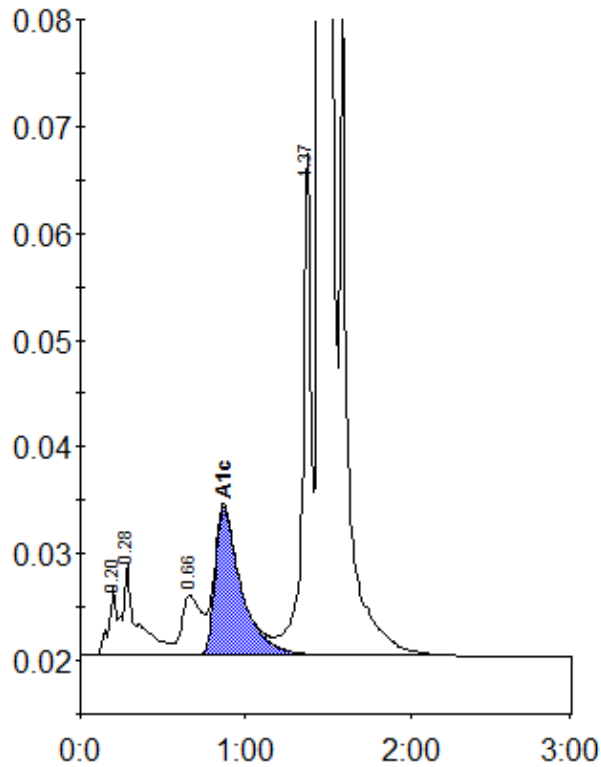

Peak table - ID: 10387179

Peak	R.time	Height	Area	Area %
A1a	0.20	6467	20620	0.7
A1b	0.28	8560	54092	1.9
LA1c/CHb-1	0.66	5629	46998	1.6
A1c	0.87	13918	152884	7.0
P3	1.37	47226	164460	5.7
A0	1.45	724555	2468548	84.9
Total Area:		2907602		

Concentration:	%
A1c	7.0