

Patient report

Bio-Rad DATE: 10/10/2018
D-10 TIME: 06:38 PM
S/N: #DJ4I016123 Software version: 4.20-2
Sample ID: 10397640
Injection date 10/10/2018 05:34 PM
Injection #: 15 Method: HbA1c
Rack #: --- Rack position: 1

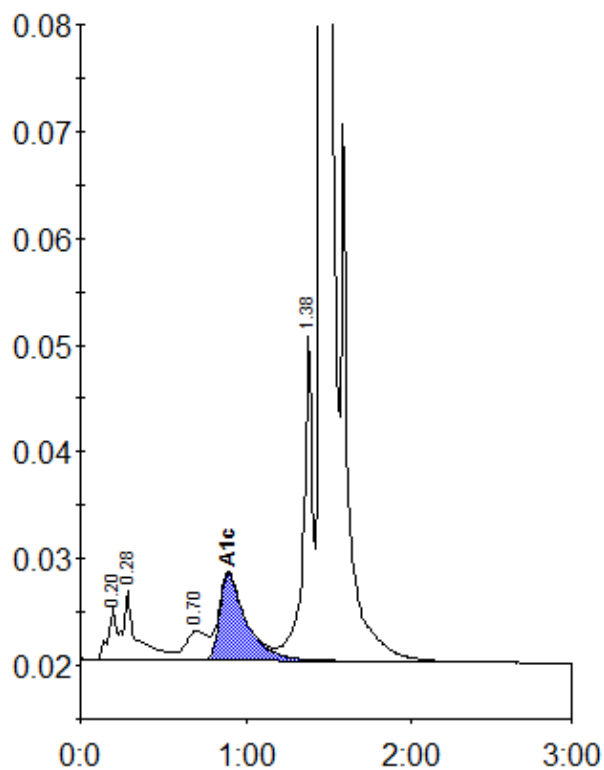

Peak table - ID: 10397640

Peak	R.time	Height	Area	Area %
A1a	0.20	4769	16191	0.7
A1b	0.28	6465	37760	1.6
LA1c/CHb-1	0.70	2690	23760	1.0
A1c	0.89	8115	90293	5.4
P3	1.38	30461	121065	5.3
A0	1.45	613426	2000557	87.4
Total Area:		2289626		

Concentration:	%
A1c	5.4