

Patient report

Bio-Rad DATE: 10/10/2018
D-10 TIME: 02:06 AM
S/N: #DC2K755917 Software version: 4.30-2
Sample ID: 10338423
Injection date 10/09/2018 10:39 PM
Injection #: 6 Method: HbA2/F
Rack #: --- Rack position: 5

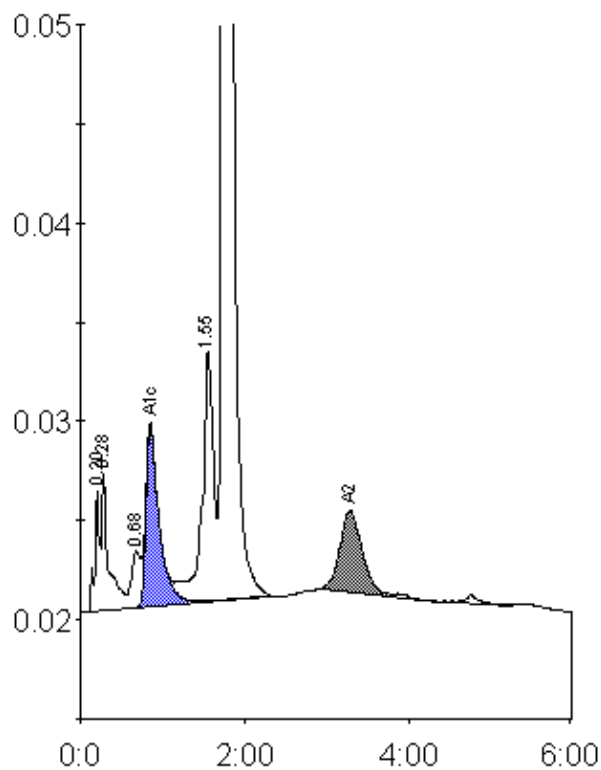

Peak table - ID: 10338423

| Peak | R.time | Height | Area | Area % |
|-------------|--------|---------|---------|--------|
| A1a | 0.20 | 6083 | 24837 | 0.9 |
| A1b | 0.28 | 7026 | 37760 | 1.4 |
| LA1c/CHb-1 | 0.68 | 2830 | 22757 | 0.8 |
| A1c | 0.85 | 9024 | 100048 | 5.4 |
| P3 | 1.55 | 12609 | 124102 | 4.6 |
| A0 | 1.74 | 466155 | 2318293 | 85.7 |
| A2 | 3.28 | 4061 | 76170 | 3.5 |
| Total Area: | | 2703966 | | |

| Concentration: | % |
|----------------|-----|
| A1c | 5.4 |
| A2 | 3.5 |