

Patient report

Bio-Rad DATE: 10/09/2018
D-10 TIME: 04:18 PM
S/N: #DJ4I016123 Software version: 4.20-2
Sample ID: 10384582
Injection date 10/09/2018 02:31 PM
Injection #: 23 Method: HbA1c
Rack #: --- Rack position: 10

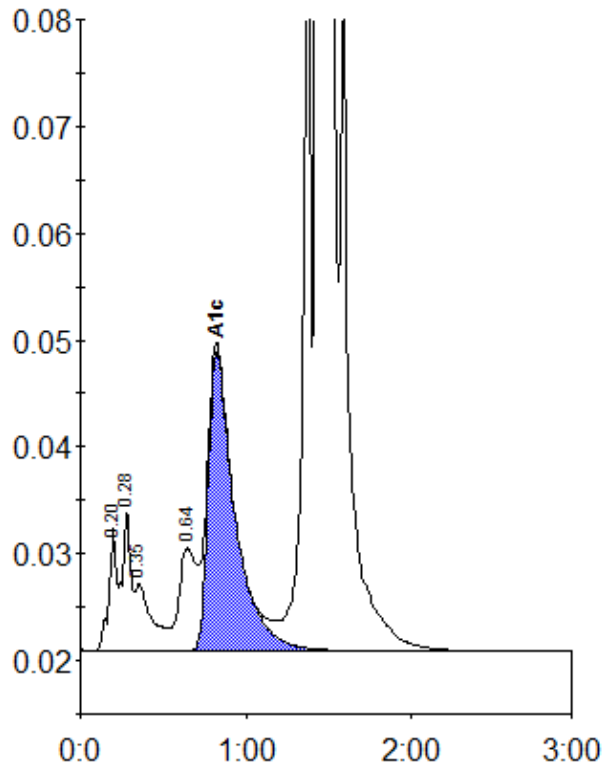

Peak table - ID: 10384582

Peak	R.time	Height	Area	Area %
A1a	0.20	11495	35908	0.9
A1b	0.28	13202	48457	1.1
Unknown	0.35	6359	44770	1.1
LA1c/CHb-1	0.64	9593	69324	1.6
A1c	0.82	28166	316178	9.4
P3	1.37	75538	249864	5.9
A0	1.44	942164	3456135	81.9
Total Area:		4220636		

Concentration:	%
A1c	9.4