

Patient report

Bio-Rad DATE: 10/09/2018
D-10 TIME: 04:16 PM
S/N: #DJ4I016123 Software version: 4.20-2
Sample ID: 10372883
Injection date 10/09/2018 02:22 PM
Injection #: 20 Method: HbA1c
Rack #: --- Rack position: 7

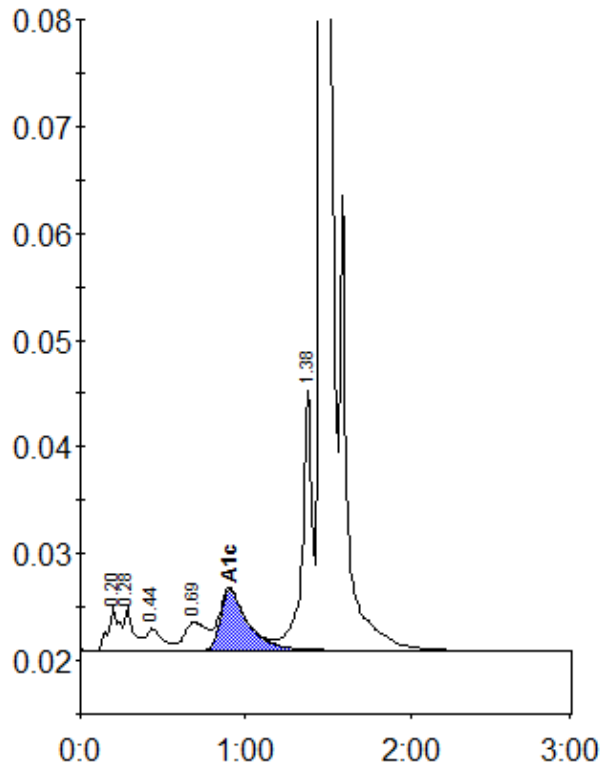

Peak table - ID: 10372883

Peak	R.time	Height	Area	Area %
A1a	0.20	4038	19319	1.1
A1b	0.28	4153	14950	0.9
F	0.44	2027	14797	0.8
LA1c/CHb-1	0.69	2636	24347	1.4
A1c	0.90	5699	66025	5.3
P3	1.38	24363	99108	5.7
A0	1.46	480706	1505624	86.3
Total Area:		1744169		

Concentration:	%
A1c	5.3