

Patient report

Bio-Rad DATE: 10/09/2018
D-10 TIME: 07:47 PM
S/N: #DJ4I016123 Software version: 4.20-2
Sample ID: 10340263
Injection date 10/09/2018 06:37 PM
Injection #: 36 Method: HbA1c
Rack #: --- Rack position: 10

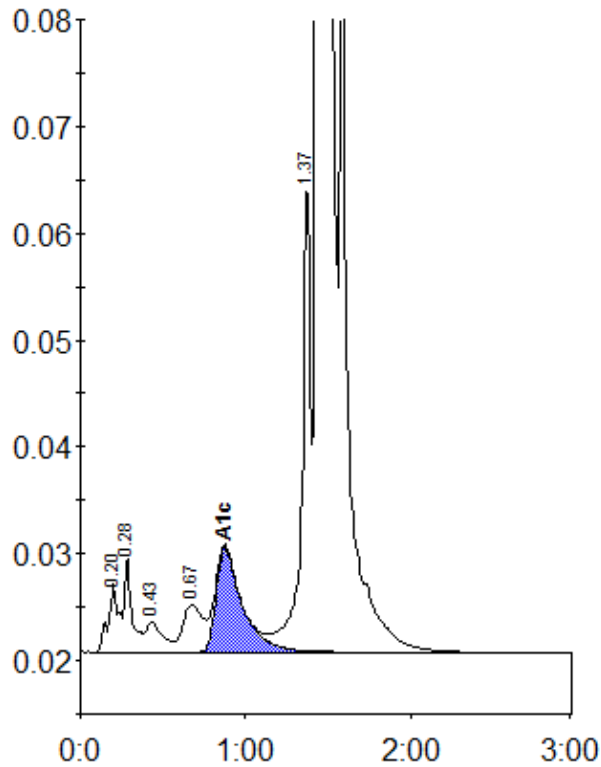

Peak table - ID: 10340263

Peak	R.time	Height	Area	Area %
A1a	0.20	6436	29488	0.8
A1b	0.28	8910	27654	0.7
F	0.43	2797	19164	0.5
LA1c/CHb-1	0.67	4401	38252	1.0
A1c	0.87	9784	107610	4.0
P3	1.37	44359	160832	4.2
A0	1.44	950820	3450733	90.0
Total Area:			3833733	

Concentration:	%
A1c	4.0