

Patient report

Bio-Rad DATE: 10/09/2018
D-10 TIME: 07:46 PM
S/N: #DJ4I016123 Software version: 4.20-2
Sample ID: 10354193
Injection date 10/09/2018 06:28 PM
Injection #: 33 Method: HbA1c
Rack #: --- Rack position: 7

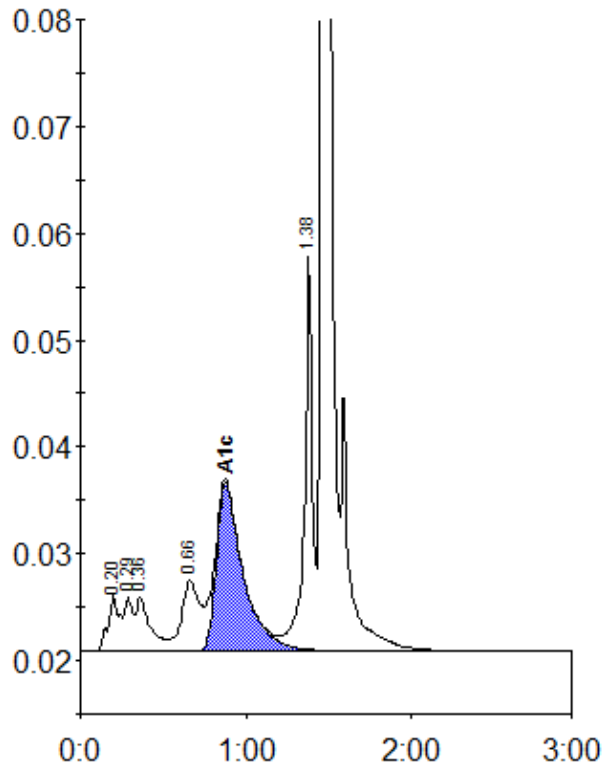

Peak table - ID: 10354193

Peak	R.time	Height	Area	Area %
A1a	0.20	5340	25638	1.8
A1b	0.29	5039	16728	1.2
Unknown	0.36	5021	31074	2.2
LA1c/CHb-1	0.66	6619	50006	3.5
A1c	0.88	15705	176704	16.1
P3	1.38	37136	127115	8.8
A0	1.47	338097	1017015	70.4
Total Area:		1444279		

Concentration:	%
A1c	16.1