

Patient report

Bio-Rad DATE: 10/09/2018
D-10 TIME: 04:18 PM
S/N: #DJ4I016123 Software version: 4.20-2
Sample ID: 10391336
Injection date 10/09/2018 02:42 PM
Injection #: 24 Method: HbA1c
Rack #: --- Rack position: 1

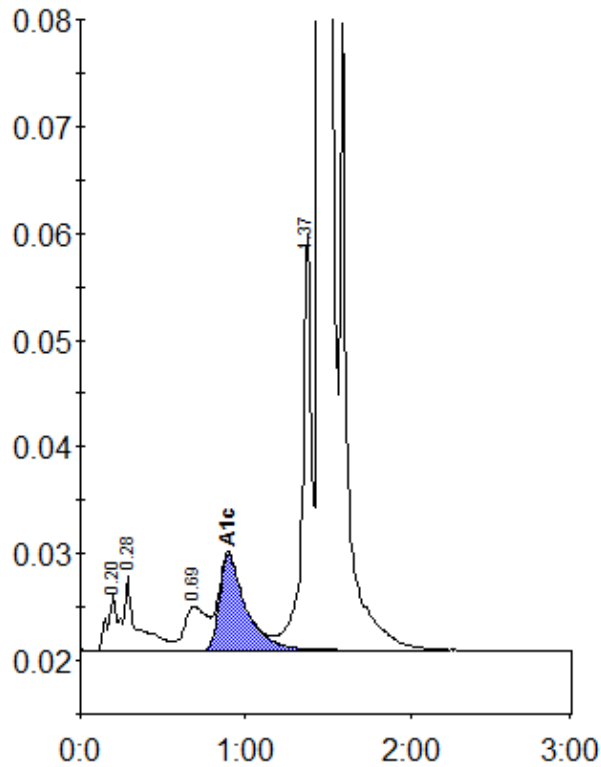

Peak table - ID: 10391336

Peak	R.time	Height	Area	Area %
A1a	0.20	5334	19803	0.8
A1b	0.28	7002	42524	1.7
LA1c/CHb-1	0.69	4063	37917	1.5
A1c	0.90	8964	99660	5.3
P3	1.37	39136	149973	5.8
A0	1.45	682446	2223287	86.4
Total Area:	2573165			

Concentration:	%
A1c	5.3