

Patient report

Bio-Rad DATE: 10/09/2018
D-10 TIME: 04:13 PM
S/N: #DJ4I016123 Software version: 4.20-2
Sample ID: 10397436
Injection date 10/09/2018 02:03 PM
Injection #: 14 Method: HbA1c
Rack #: --- Rack position: 1

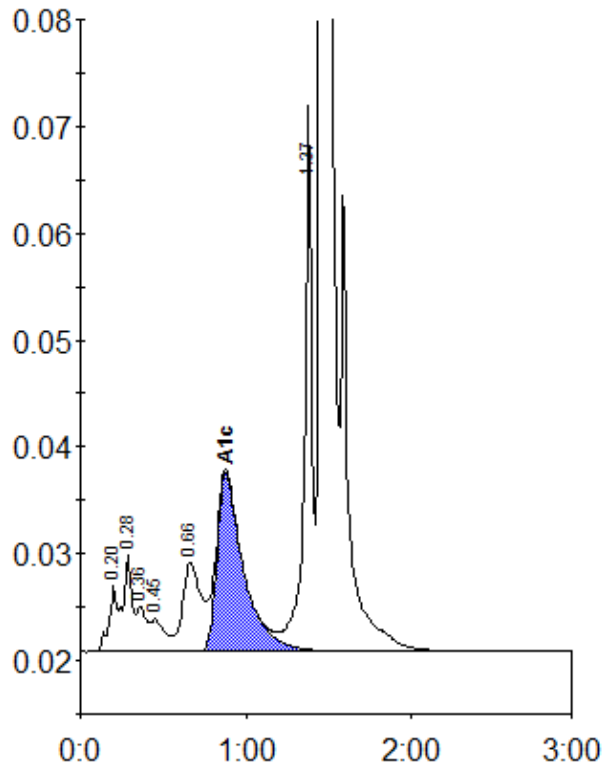

Peak table - ID: 10397436

Peak	R.time	Height	Area	Area %
A1a	0.20	6094	20542	0.9
A1b	0.28	9105	34564	1.5
Unknown	0.36	4285	17561	0.7
F	0.45	3039	18220	0.8
LA1c/CHb-1	0.66	8340	64401	2.7
A1c	0.88	16750	187219	10.5
P3	1.37	51108	167040	7.1
A0	1.46	555822	1841643	78.3
Total Area:	2351189			

Concentration:	%
A1c	10.5