

Patient Name	Mrs. MITHLESH	Client Name	Walk-in	Specimen Received	03/10/2018
Age/Sex	50/F	Client Code		Specimen Type	Tissue
Patient ID	011810030022	Ref. Doctor	C/O LEELAWATI HOSPITAL AGRA	Collection Date	03/10/2018
Specimen ID	MOLQ/B-1081-18			Report Date	08/10/2018

SURGICAL PATHOLOGY REPORT
CARCINOMA BREAST (LEFT)

DIAGNOSIS

IMPRESSION

DUCTAL CELL CARCINOMA, GRADE III

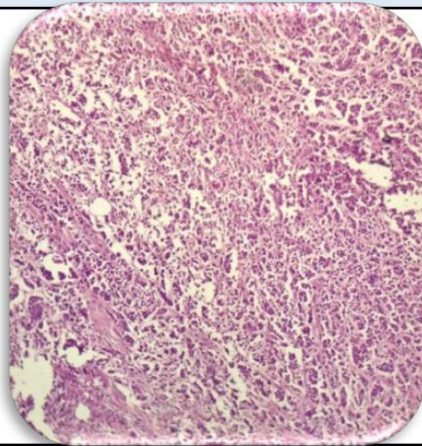

SPECIMEN

Carcinoma Breast (Left)

GROSS

Specimen integrity:

Single intact specimen (margins can be evaluated)

Specimen size:

30.0 x12.0 x 7.0 cms

Specimen Laterality:

Left

Tumor Site: Invasive Carcinoma

Not specified

Tumor Size: Size of largest invasive carcinoma 5.0 x 5.3 cm mass

Tumor focality:

Single focus of invasive carcinoma

Reference

- i) Rosai and Ackerman's Surgical Pathology.
- ii) Modern Surgical Pathology.

Gulshan Yadav, MD
Consultant Pathologist

Microscopy

Macroscopic and microscopic extent of tumor

Skin

Invasive carcinoma does not invade into the dermis or epidermis.

Skeletal muscle

No skeletal muscle present

Ductal Carcinoma In situ(DCIS)

Not identified.

Lobular Carcinoma In Situ (LCIS)

Not identified

Histologic Type of Invasive Carcinoma

Invasive ductal carcinoma (no special type or not otherwise specified)

Histologic Grade: Nottingham Histologic Score:

Glandular (Acinar) / Tubular Differentiation

Score 3

Nuclear Pleomorphism

Score 2

Mitotic Count

Score 2 Number of mitosis per 10 high power fields: 7

Overall grade

Grade 2: Score of 7

Margins

All margins negative for malignant cells.

Treatment Effect: Response to Presurgical

In the breast

No known presurgical therapy

Lymph-Vascular Invasion

Not Present

Dermal Lymph - Vascular Invasion

Not identified

Lymph Nodes

Present

Pathologic Staging (pTNM)

TNM Descriptors

Primary Tumor (Invasive Carcinoma) (pT)

pT3N2MX

Micro calcifications

Not identified

Infiltrating duct carcinoma, Grade IV

Note : All biopsy specimen will be stored for 15 (fifteen)days, block and slides for 5(five) years only from the time of receipt at the laboratory. No request ,for any of the above ,will be entertained after the due date.

Reference

- i) Rosai and Ackerman's Surgical Pathology.
- ii) Modern Surgical Pathology.



Gulshan Yadav, MD
Consultant Pathologist