

Patient report

Bio-Rad DATE: 10/07/2018
D-10 TIME: 04:44 PM
S/N: #DJ4I016123 Software version: 4.20-2
Sample ID: 10372930
Injection date 10/07/2018 03:33 PM
Injection #: 16 Method: HbA1c
Rack #: --- Rack position: 2

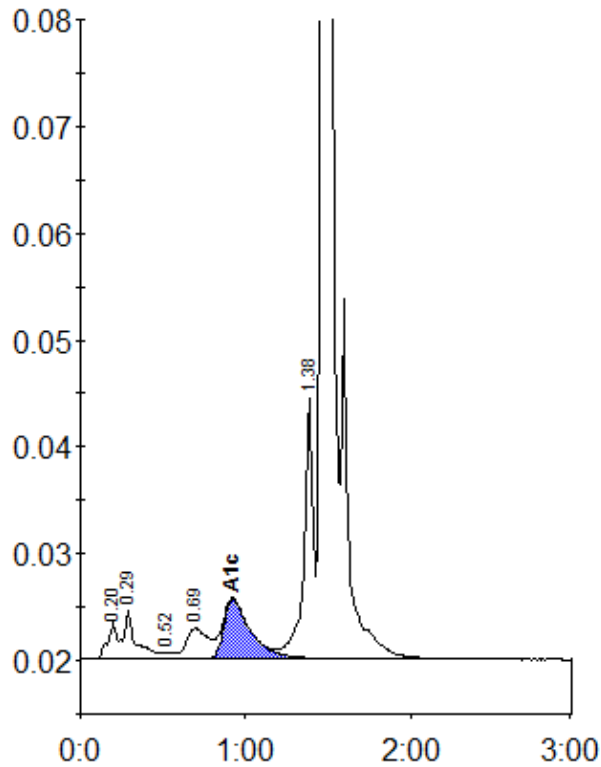

Peak table - ID: 10372930

Peak	R.time	Height	Area	Area %
A1a	0.20	3354	13082	0.8
A1b	0.29	4612	23053	1.4
F	0.52	568	2729	0.2
LA1c/CHb-1	0.69	2811	26677	1.6
A1c	0.92	5592	63000	5.2
P3	1.38	24402	93478	5.5
A0	1.47	464707	1466416	86.9
Total Area:		1688435		

Concentration:	%
A1c	5.2