

# Patient report

Bio-Rad                      DATE: 10/07/2018  
D-10                         TIME: 04:45 PM  
S/N: #DJ4I016123        Software version: 4.20-2  
Sample ID:                 10372942  
Injection date             10/07/2018 03:42 PM  
Injection #: 19            Method: HbA1c  
Rack #: ---                Rack position: 5

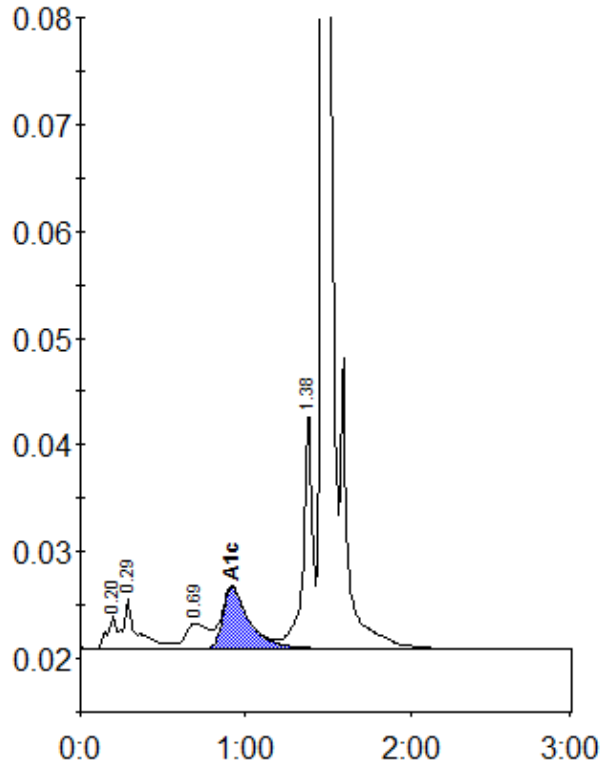

Peak table - ID: 10372942

Peak	R.time	Height	Area	Area %
A1a	0.20	3040	11534	0.9
A1b	0.29	4708	26852	2.1
LA1c/CHb-1	0.69	2337	22904	1.8
A1c	0.92	5719	63380	6.6
P3	1.38	22313	85124	6.5
A0	1.47	360182	1092624	83.9
Total Area:	1302418			

Concentration:	%
A1c	6.6