

Patient report

Bio-Rad DATE: 10/07/2018
D-10 TIME: 07:54 PM
S/N: #DJ4I016123 Software version: 4.20-2
Sample ID: 10259209
Injection date 10/07/2018 07:03 PM
Injection #: 38 Method: HbA1c
Rack #: --- Rack position: 1

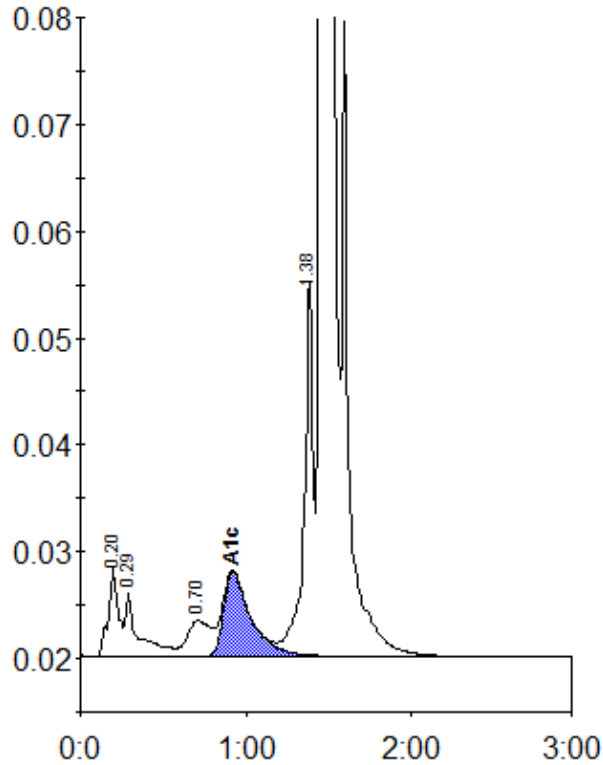

Peak table - ID: 10259209

Peak	R.time	Height	Area	Area %
A1a	0.20	8266	34411	1.3
A1b	0.29	6023	33997	1.2
LA1c/CHb-1	0.70	3361	32061	1.2
A1c	0.92	7885	90597	4.6
P3	1.38	35319	136272	5.0
A0	1.46	693561	2403933	88.0
Total Area:	2731270			

Concentration:	%
A1c	4.6