

Patient report

Bio-Rad DATE: 10/07/2018
D-10 TIME: 09:22 PM
S/N: #DC2K755917 Software version: 4.30-2
Sample ID: 10224923
Injection date 10/07/2018 07:51 PM
Injection #: 7 Method: HbA2/F
Rack #: --- Rack position: 2

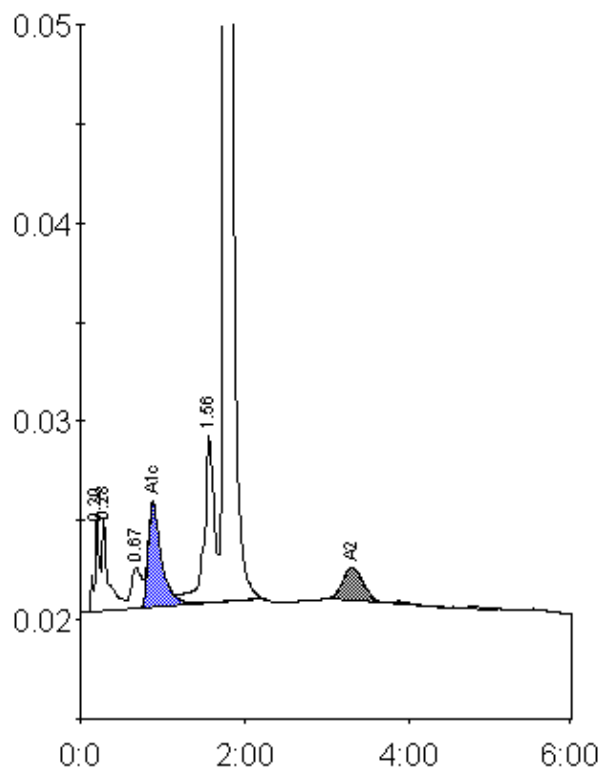

Peak table - ID: 10224923

| Peak | R.time | Height | Area | Area % |
|-------------|--------|---------|---------|--------|
| A1a | 0.20 | 4764 | 20075 | 1.4 |
| A1b | 0.28 | 4682 | 23792 | 1.6 |
| LA1c/CHb-1 | 0.67 | 2064 | 17955 | 1.2 |
| A1c | 0.88 | 5308 | 58197 | 5.7 |
| P3 | 1.56 | 8475 | 75225 | 5.1 |
| A0 | 1.76 | 285237 | 1247597 | 84.8 |
| A2 | 3.30 | 1606 | 27980 | 2.6 |
| Total Area: | | 1470821 | | |

| Concentration: | % |
|----------------|-----|
| A1c | 5.7 |
| A2 | 2.6 |