

Patient report

Bio-Rad DATE: 10/07/2018
D-10 TIME: 06:20 PM
S/N: #DJ4I016123 Software version: 4.20-2
Sample ID: 10387198
Injection date 10/07/2018 05:58 PM
Injection #: 37 Method: HbA1c
Rack #: --- Rack position: 5

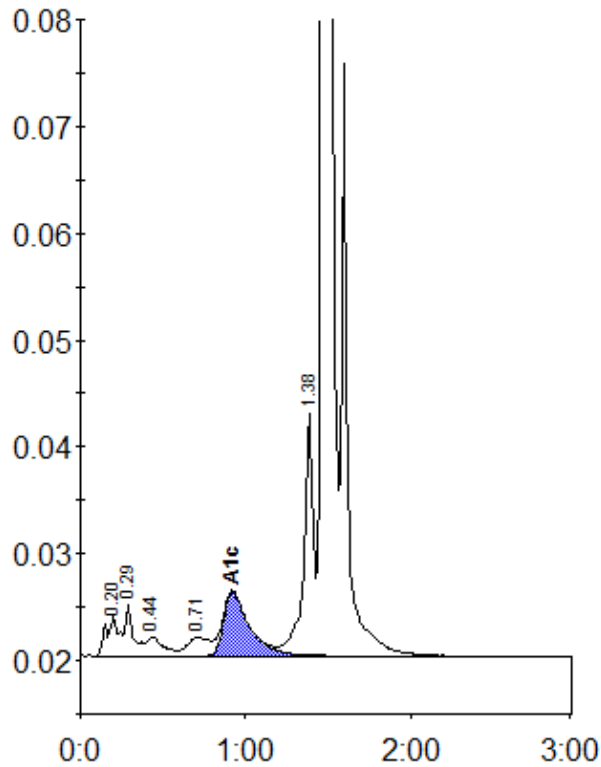

Peak table - ID: 10387198

Peak	R.time	Height	Area	Area %
A1a	0.20	3684	19773	1.3
A1b	0.29	4830	16389	1.1
F	0.44	1746	12777	0.8
LA1c/CHb-1	0.71	1741	16167	1.1
A1c	0.92	5984	66022	5.9
P3	1.38	22745	90035	5.9
A0	1.47	416531	1313143	85.6
Total Area:		1534306		

Concentration:	%
A1c	5.9