

Patient report

Bio-Rad DATE: 10/07/2018
D-10 TIME: 04:47 PM
S/N: #DJ4I016123 Software version: 4.20-2
Sample ID: 10310359
Injection date 10/07/2018 04:35 PM
Injection #: 25 Method: HbA1c
Rack #: --- Rack position: 1

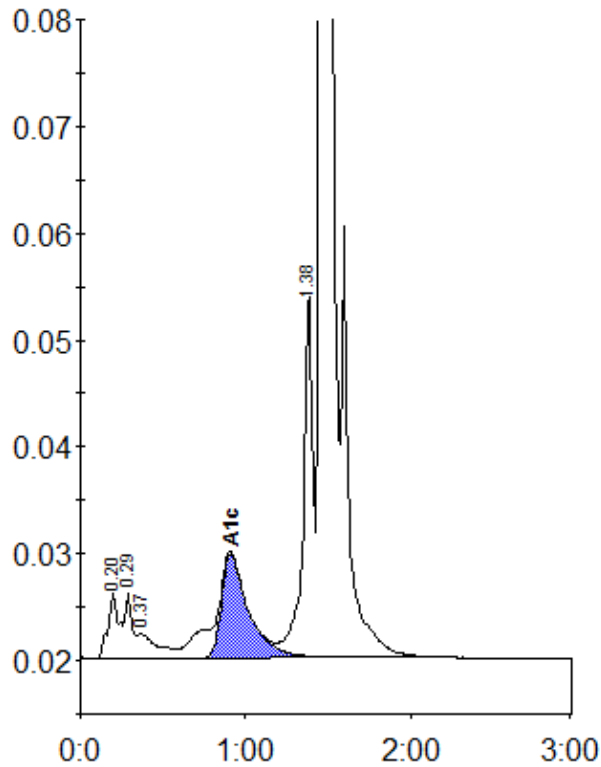

Peak table - ID: 10310359

Peak	R.time	Height	Area	Area %
A1a	0.20	6081	28447	1.3
A1b	0.29	6168	18535	0.9
Unknown	0.37	2276	19428	0.9
A1c	0.91	9743	111151	7.0
P3	1.38	34079	138927	6.6
A0	1.46	550904	1803176	85.1
Total Area:	2119663			

Concentration:	%
A1c	7.0