

Patient report

Bio-Rad DATE: 10/07/2018
D-10 TIME: 05:47 PM
S/N: #DJ4I016123 Software version: 4.20-2
Sample ID: 10392303
Injection date 10/07/2018 05:29 PM
Injection #: 32 Method: HbA1c
Rack #: --- Rack position: 1

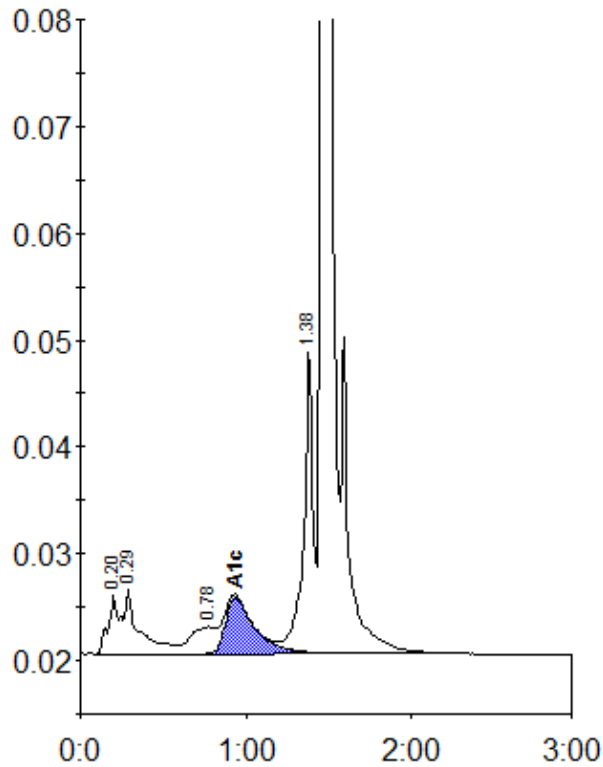

Peak table - ID: 10392303

Peak	R.time	Height	Area	Area %
A1a	0.20	5505	21317	1.5
A1b	0.29	6045	41740	2.9
LA1c/CHb-1	0.78	2513	26725	1.9
A1c	0.94	5251	65448	6.3
P3	1.38	28465	113276	7.9
A0	1.47	367853	1158347	81.2
Total Area:		1426853		

Concentration:	%
A1c	6.3