

Patient report

Bio-Rad DATE: 10/07/2018
D-10 TIME: 04:45 PM
S/N: #DJ4I016123 Software version: 4.20-2
Sample ID: 10394396
Injection date 10/07/2018 03:45 PM
Injection #: 20 Method: HbA1c
Rack #: --- Rack position: 6

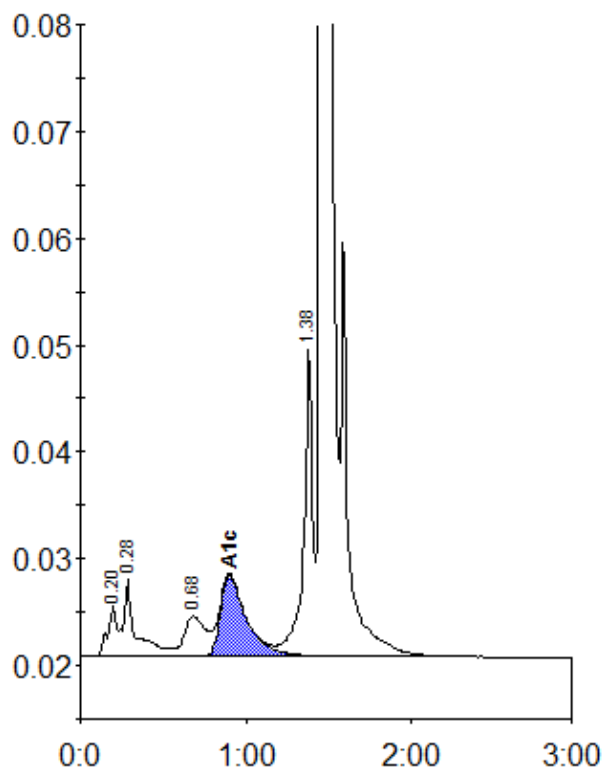

Peak table - ID: 10394396

Peak	R.time	Height	Area	Area %
A1a	0.20	4783	21813	1.2
A1b	0.28	7168	33258	1.8
LA1c/CHb-1	0.68	3783	33492	1.8
A1c	0.90	7604	83137	6.1
P3	1.38	28737	108360	5.8
A0	1.46	499224	1585614	85.0
Total Area:		1865674		

Concentration:	%
A1c	6.1