

Patient report

Bio-Rad DATE: 10/07/2018
D-10 TIME: 04:43 PM
S/N: #DJ4I016123 Software version: 4.20-2
Sample ID: 10400844
Injection date 10/07/2018 02:48 PM
Injection #: 14 Method: HbA1c
Rack #: --- Rack position: 8

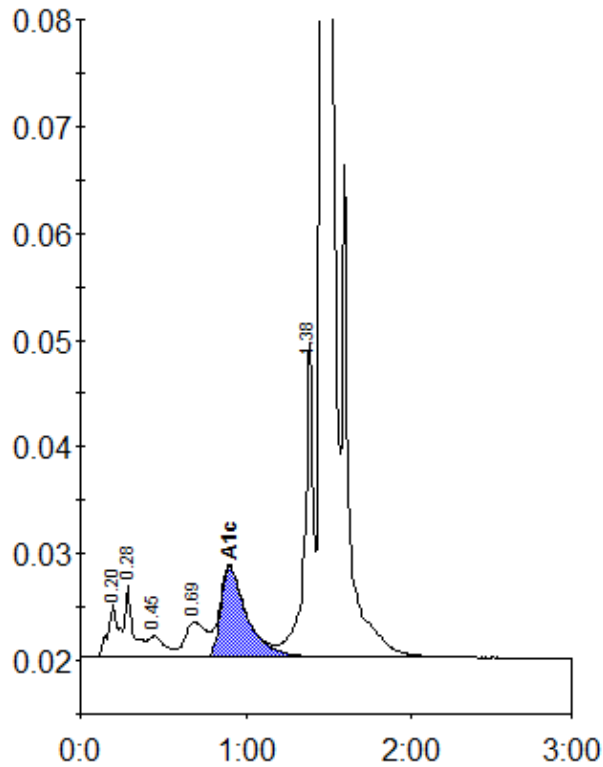

Peak table - ID: 10400844

Peak	R.time	Height	Area	Area %
A1a	0.20	4977	22800	1.1
A1b	0.28	6628	22767	1.1
F	0.45	2025	14468	0.7
LA1c/CHb-1	0.69	3369	30148	1.4
A1c	0.90	8532	93329	6.0
P3	1.38	29489	109854	5.2
A0	1.46	569528	1815868	86.1
Total Area:		2109234		

Concentration:	%
A1c	6.0