

Patient report

Bio-Rad DATE: 10/07/2018
D-10 TIME: 04:42 PM
S/N: #DJ4I016123 Software version: 4.20-2
Sample ID: 10386210
Injection date 10/07/2018 02:36 PM
Injection #: 10 Method: HbA1c
Rack #: --- Rack position: 4

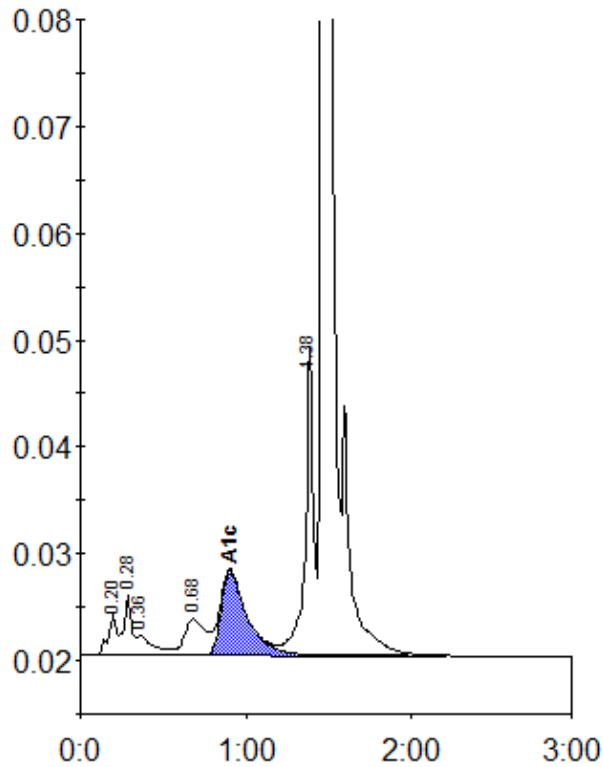

Peak table - ID: 10386210

Peak	R.time	Height	Area	Area %
A1a	0.20	3891	14157	1.0
A1b	0.28	5609	18878	1.3
Unknown	0.36	1888	13212	0.9
LA1c/CHb-1	0.68	3425	29877	2.0
A1c	0.90	7951	86922	8.0
P3	1.38	28812	101773	6.9
A0	1.47	396852	1205904	82.0
Total Area:		1470724		

Concentration:	%
A1c	8.0