

Patient report

Bio-Rad DATE: 10/05/2018
D-10 TIME: 05:39 PM
S/N: #DJ4I016123 Software version: 4.20-2
Sample ID: 10394272
Injection date 10/05/2018 04:57 PM
Injection #: 20 Method: HbA1c
Rack #: --- Rack position: 2

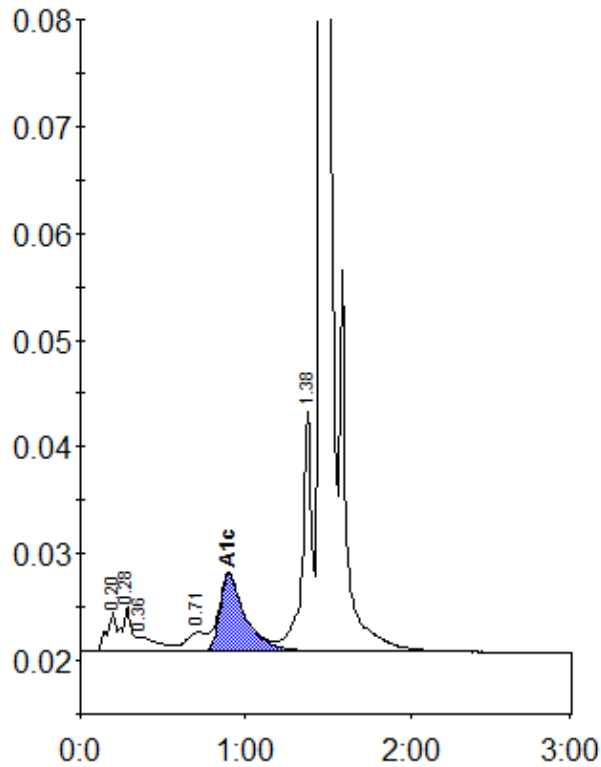

Peak table - ID: 10394272

Peak	R.time	Height	Area	Area %
A1a	0.20	3564	13893	0.9
A1b	0.28	4251	16217	1.0
Unknown	0.36	1374	12271	0.8
LA1c/CHb-1	0.71	1796	15131	0.9
A1c	0.90	7199	77772	6.6
P3	1.38	22455	88715	5.5
A0	1.46	464509	1379416	86.0
Total Area:		1603414		

Concentration:	%
A1c	6.6