

Patient report

Bio-Rad DATE: 10/05/2018
D-10 TIME: 02:32 AM
S/N: #DC2K755917 Software version: 4.30-2
Sample ID: 10364850
Injection date 10/04/2018 08:31 PM
Injection #: 3 Method: HbA2/F
Rack #: --- Rack position: 3

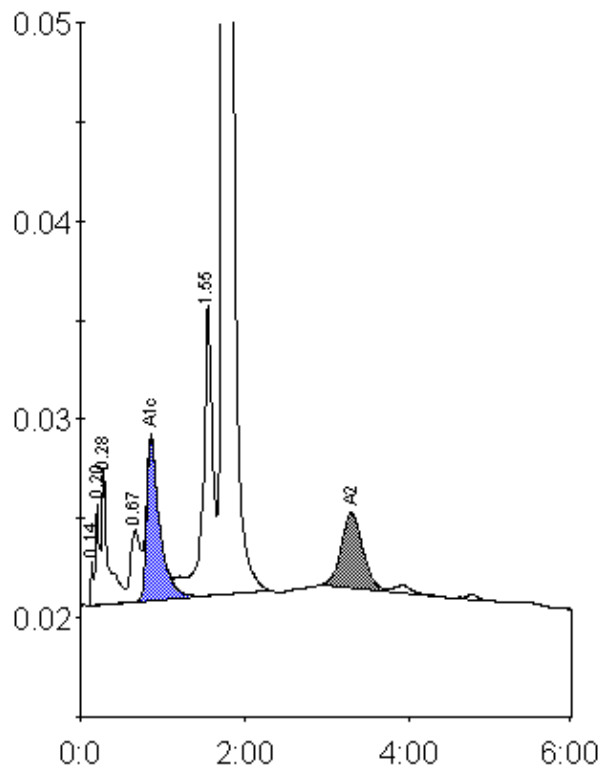

Peak table - ID: 10364850

| Peak | R.time | Height | Area | Area % |
|-------------|--------|---------|---------|--------|
| Unknown | 0.14 | 2240 | 4798 | 0.2 |
| A1a | 0.20 | 5055 | 18058 | 0.7 |
| A1b | 0.28 | 6913 | 34623 | 1.3 |
| LA1c/CHb-1 | 0.67 | 3600 | 31059 | 1.2 |
| A1c | 0.86 | 8149 | 89794 | 5.0 |
| P3 | 1.55 | 14626 | 124067 | 4.7 |
| A0 | 1.74 | 465874 | 2294685 | 86.1 |
| A2 | 3.30 | 3765 | 68667 | 3.2 |
| Total Area: | | 2665751 | | |

| Concentration: | % |
|----------------|-----|
| A1c | 5.0 |
| A2 | 3.2 |