

Patient report

Bio-Rad DATE: 10/04/2018
D-10 TIME: 04:25 PM
S/N: #DJ4I016123 Software version: 4.20-2
Sample ID: 10393027
Injection date 10/04/2018 02:52 PM
Injection #: 11 Method: HbA1c
Rack #: --- Rack position: 1

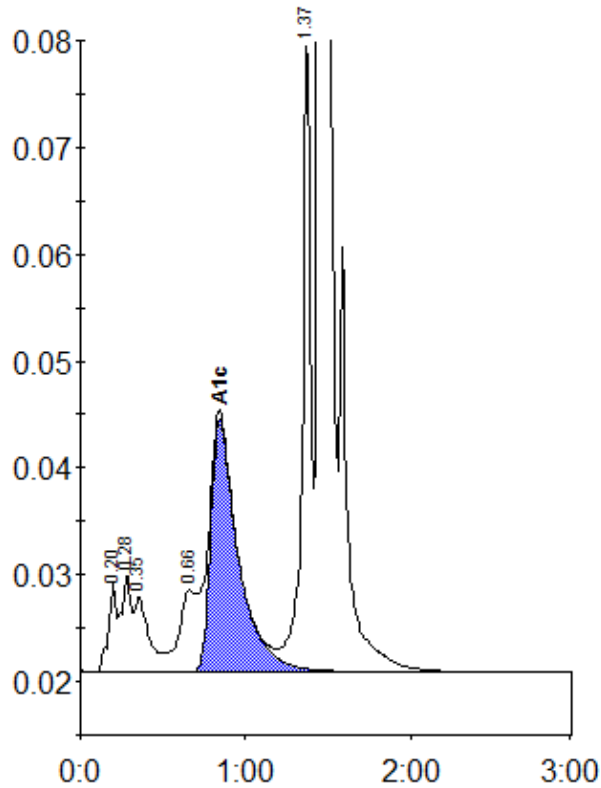

Peak table - ID: 10393027

Peak	R.time	Height	Area	Area %
A1a	0.20	8424	28475	1.1
A1b	0.28	9079	39283	1.5
Unknown	0.35	7121	41644	1.6
LA1c/CHb-1	0.66	7616	54113	2.1
A1c	0.84	23657	274990	13.3
P3	1.37	59814	206300	7.9
A0	1.45	597286	1967139	75.3
Total Area:		2611945		

Concentration:	%
A1c	13.3