

Patient report

Bio-Rad DATE: 10/04/2018
D-10 TIME: 04:24 PM
S/N: #DJ4I016123 Software version: 4.20-2
Sample ID: 10393031
Injection date 10/04/2018 02:55 PM
Injection #: 12 Method: HbA1c
Rack #: --- Rack position: 2

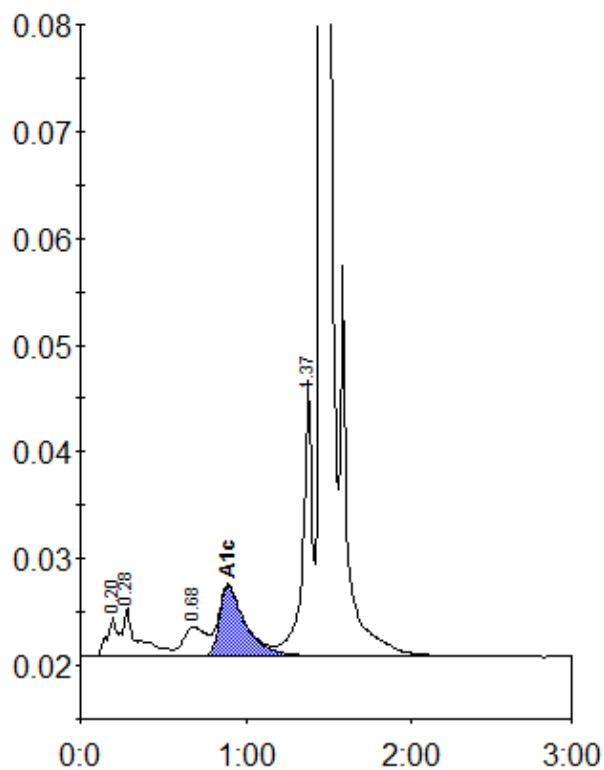

Peak table - ID: 10393031

Peak	R.time	Height	Area	Area %
A1a	0.20	3665	18237	1.0
A1b	0.28	4462	26042	1.5
LA1c/CHb-1	0.68	2773	25165	1.4
A1c	0.89	6591	71670	5.6
P3	1.37	26008	103498	5.9
A0	1.45	503281	1517737	86.1
Total Area:		1762349		

Concentration:	%
A1c	5.6