

Patient report

Bio-Rad DATE: 10/04/2018
D-10 TIME: 04:25 PM
S/N: #DJ4I016123 Software version: 4.20-2
Sample ID: 10393033
Injection date 10/04/2018 02:38 PM
Injection #: 10 Method: HbA1c
Rack #: --- Rack position: 8

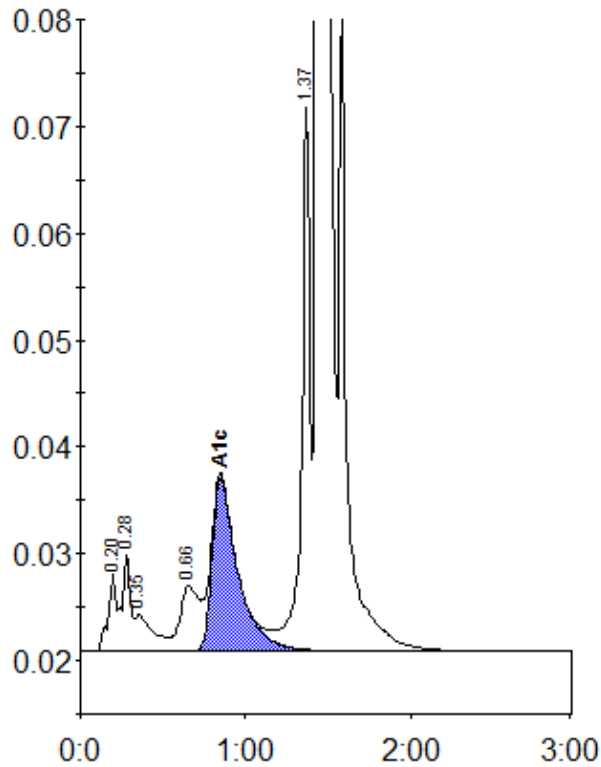

Peak table - ID: 10393033

| Peak | R.time | Height | Area | Area % |
|-------------|--------|---------|---------|--------|
| A1a | 0.20 | 7307 | 24510 | 0.8 |
| A1b | 0.28 | 9140 | 32993 | 1.1 |
| Unknown | 0.35 | 3485 | 25145 | 0.8 |
| LA1c/CHb-1 | 0.66 | 6106 | 49509 | 1.6 |
| A1c | 0.85 | 16221 | 175602 | 7.5 |
| P3 | 1.37 | 50805 | 177285 | 5.8 |
| A0 | 1.44 | 768866 | 2578573 | 84.2 |
| Total Area: | | 3063616 | | |

| Concentration: | % |
|----------------|-----|
| A1c | 7.5 |